WISCONSIN RAPIDS DAILY TRIBUNE

TENTH YEAR—NO. 3048. WISCONSIN RAPIDS, WIS., SATURDAY JUNE 23, 1923. PRICE THREE CENTS

LEVIATHAN BREAKS ALL RECORDS

CHINESE BANDITS ONLY EX-SOLDIERS AFTER BACK PAY

NOT JESSE JAMES TYPE DECLARES E. S. STOCKER OF SHANGHAI, WHO IS VISITING AT D. D. CONWAY RESIDENCE.

"The Chinese bandits who recently captured a number of foreigners are not of the Jesse James type, but, in reality, are soldiers and ex-soldiers of the government who took that method of forcing the government to give them their back pay and to re-establish themselves in the Chinese army," said E. S. Stocker, formerly of Platteville, Wis., but for the past twelve years a civil engineer for the city of Shanghai. Mr. and Mrs. Stocker are now visiting at the Third street home of Mr. and Mrs. D. D. Conway.

Desert Their Leaders

"Conditions in China are such that it would take hours to explain especially in regard to politics. Every soldier has been a bandit or will be one. This was explained recently when the soldiers of General Chang Su Ling were driven out of Pekin by soldiers under General Wei Pu Fu and now the very soldiers who helped drive out Chang Su Ling are gradually sifting away from Wei Pu Fu and joining the forces of Chang Su Ling as he prepares to again re-enter Pekin," Mr. Stocker explained in an interview today.

Politicians to Blame

"This condition is caused by the politicians eating up the funds of the government backed by Wei Pu Fu and President Lee has already fled Pekin to avoid contact with the newly organized force of Chang Su Ling. Another feature of this second visit of General Chang Su Ling is that it is the first time in the history of Pekin that a defeated General has fought his way back into Pekin for the second time.

"The so-called bandits are those soldiers who have drifted away from the army and effected the capture of the foreigners as a means of threatening their way back into the good graces of the government and re-establishing themselves as soldiers.

Ordinary Hardships

"In regard to the hardships encountered by the prisoners it must be understood that the conditions of travel were, in all probability, the only hardships encountered. The bandits captured the prisoners and, in their attempt to escape capture by government soldiers, had to undergo many forced marches, which worked a hardship upon the captives. I never suspected for a moment that cruel treatment would be resorted to as the bandits are not of the Jesse James type."

A peculiar feature disclosed in the interview is the fact that the business men of China pay no attention to the uprisings as it does not have any momentus effect upon their business relationships with the people or other governments. The people are used to the changing political conditions and as each change comes it is taken in a matter-of-fact way and business remains stable.

Mr. and Mrs. Stocker left Shanghai in December and on their way to this country visited Egypt, Italy, France and England. While visiting in Wisconsin they decided to come to this city where Mrs. Conway and Mrs. Stocker could renew their friendships made while attending school at Madison Wis.

Poor Farm Inmate Dies

Edward Lissalk, an inmate of the county poor farm, died Thursday and was buried Friday in the poor farm cemetery.

Clintonville—The 5 year old son of Fred Krienwaldt was seriously injured when he was kicked in the face by a horse.

A TRIBUNE Want Ad will sell it

THE WEATHER

Partly overcast tonight and Sunday possibly local thunderstorms, not much change in temperature.

Highway 13 In Good Shape Say Local Men

State Trunk Highway 13 between Wisconsin Rapids and Kilbourn is in excellent condition and can be recommended to tourists as a very good road, according to several local people who have been using 13 during the past few days.

"You can go as fast as you want to on 13 and I can say that it is a mighty good road," said Mayor Roenius.

Others who have made the trip this week including several tourists seen today who came via 13 from the Dells declare that they were highly pleased with the road.

This information has been relayed to Kilbourn and garages, oil stations, hotels and restaurants here and there have been requested to spread the good word about 13 as it is felt that due to the bad reputation the road has had in the past there is much tourist traffic lost both to Kilbourn and Wisconsin Rapids.

SOLONS WANT TO FINISH BUSINESS

SENATE TO HAVE EVERY MEMBER IN SEAT BY TUESDAY; WANT TO COMPLETE WORK BY END OF WEEK.

(By Associated Press)

Madison, Wis., June 23—The Wisconsin legislature is determined to complete its business before the end of next week.

This fact was obvious in the senate today with the expression from members that a call of the house will be ordered Monday evening to get every senator in his seat Tuesday. The plan then is to rush through the remaining work with morning, afternoon and evening sessions.

Farmers Leave

The assembly long ago decided that it would move away from Madison on or before June 30. Farmer members have already made their exodus in many cases, while others are spending only an occasional day in their seats.

Closing week in the senate, if such it proves to be, promises to involve a number of sensations. With a tax fight, a morals investigation, and personal controversies all entering to jumble up the situation, the members look for a number of important and interesting meetings.

There are several senators who look for the session to end in general disorder should the Progressive tax program be defeated, with the possibility of a speical session in October to thrash out unsolved problems. Others, however, look for some kind of an agreement and general amity at the time of adjournment.

Cooler Weather Predicted for This Vicinity Sunday

Cooler weather with the next 24 hours is the Saturday prediction of George T. Nixon, who states that the cool wave that has visited northwest Canada fo rthe past few days is slowly moving this way with the possibility of striking here sometime Sunday afternoon.

Although cooler weather [illegible] continued showers have been experienced in the west, the eastern half of the country, with the exception of the north Atlantic states, is sweltering under the hottest spell in years. Washington, D. C. and Philadelphia experienced temperatures of 98 and 100 respectively, yesterday.

Friday was another scorcher, according to Mr. Nixon's figures as 94 was registered, which equals that of the warmest day of the year. Today, however, at one o'clock the temperature was 94 with the possibility that 96 would be reached later in the afternoon.

Real Estate Transfers

E. A. Christianson of Fourth avenue north, sold his home to Miss Emma Rantz. The deal was made through the Forrand agency.

George W. Lyons reports the sale of the Emile Fahl property at 1143 Baker street to Thomas Omaley; a lot on Oak street to A. C. Lewis who is building a residence there; and two lots on Ninth street south to Fred Messerschmit,, who has broke ground for a building.

All Aboard for the 3-Mile Limit

The latest pleasure device to be introduced at Atlantic City is the water [illegible]. It is capable of making a fair rate of speed through the water and some enthusiasts hope to be able to make it go the full three miles to the edge of the prohibition limit.

Unlawful Sale Of Fireworks Must Stop In Wisconsin

Madison, Wis., June 23—The industrial commission announces that an analysis of fire-works being sold in Wisconsin has revealed a number of explosive and poisonous substances in circulation, the sale of which is strictly prohibited by law under penalty.

"Wholesalers as well as retailers are liable in case of injury to a child by reason of the sale of contraband fire works," the commission announced. It named the following fireworks as containing explosives with chlorate of potash:

Safety torpedoes manufactured by the Victor Sparkler Co.; safety torpedoes by the U. S. F. M. Co.; Japanese torpedoes by the Backus and sons Co.; Colonial Star [illegible]. Unexcelled Mfg. Co.; one pound skyrocket, H. P. Dicht company; roman candle, H. P. Dicht company; son-of-a-gun.

The following fire-works were found to have poisons. Barrel snake, Essex specialty company, mercuric sulphocyanate enough to kill 10 adults; Indian snake, Essex specialty company, mercuric sulpho-cyanate enough to kill an adult and son-of-a-gun enough yellow phosphorus to kill 5 adults.

Eric Anderson Passes Away at Riverview Hospital

Eric Anderson, resident of the Sigel town, died at 12.10 Friday at Riverview hospital after a week's illness with an acute attack of appendicitis.

The funeral will be held Monday at 2 p. m. from the Lutheran Zion church, Rev. F. G. Olson officiating. Burial will take place in Forest Hill cemetery.

Mr. Anderson was one of the leading members of the Lutheran Zion Church congregation and for the past term has served [illegible].

Personal Property Offset Has Few Friends in State

Madison, Wis.—The personal property offset under the income tax has few friends in Wisconsin assembly.

Only 11 members of the assembly voted against the E. Hanson bill to repeal the whole system of personal property offset and this measure and probably the entire tax will pass in the house in a few days and then go to the senate for consideration.

Game Wardens May Board Unsealed Cars in Searches

Madison, Wis.—Conservation wardens can board unsealed express cars in search for game being illegally carried according to an opinion by Attorney-General Herman L. Ekern to the conservation commission today.

Superior.— Jail sentences alone, without the privilege of a fine, will be asked in all Douglas county speeding cases hereafter, District Attorney Robert Kennedy has announced.

EAGLES AND BAND GO TO CONVENTION

LARGE DELEGATION ACCOMPANIED BY BAND AND MARCHING CLUB ARE AT WAUSAU FOR FINAL DAY OF CONVENTION

Wisconsin Rapids members of the Fraternal Order of Eagles accompanied by a marching club and the city band left today via automobile and train, for Wausau where they will attend the closing day of the big state convention which has been going on there since Wednesday. The delegates from the local aerie hav been in attendence since the opening day.

Convention A Success

With their new marching uniforms and band the local lodge members fully expect to present a good appearance at the convention which is claimed to be the most successful ever held by the state order.

Today is the big day of the convention as Eagles from every point in the state always make it a point to attend the final day celebration when the state order has business matters fully settled and all go out for a re-union celebration.

Janesville Man President

George M. Essex of Janesville was elected president of the Wisconsin state Aerie of Eagles at the state convention there on Friday. Other officers are: Vice Persident, Theodore Grube, Sheboygan; secretary, Murt Malone, Oshkosh; treasurer, Carl C. Adams, Wausau; chaplain, Col. John Schneller, Neenah; conductor, W. J. Stanton, Fort Atkinson; inside guard, A. J. Lautenbach, Plymouth; outside guard, Thomas A. Calder, Merrill. The trustees will select the 1924 convention city.

Baraboo Awarded Cup

The Baraboo aerie was awarded the silver loving cup by the state aerie for the largest proportionate gain in membership during the last year, it having grown from fifty to 120. Oshkosh reported the second largest gain and Milwaukee was third.

William H. Armstrong of Racine as chairman of the committee on old age pensions made a lengthy report in which the Milwaukee Association of Commerce was criticized for its opposition. On recommendation of the committee on resolutions, it was decided to abandon plans for the establishment of a sanitarium, as it was believed to be inimical to the old age pension movement.

Three Germans Killed

(By Associated Press)

Essen, Germany, June 23.—Three Germans were killed during the day yesterday in different parts of the Ruhr by French soldiers.

Royalton—The new St. Bridget's Catholic church here will be dedicated on June 28. Father McGinley of Manawa will have charge of the parish.

Berlin—Nine persons were injured when an automobile driven by John Boyson Tustin farmer, tipped over near Fremont.

HARDING DRIVES BINDER IN WHEAT FIELD IN KANSAS

CHIEF EXECUTIVE CHEERED BY FARM HANDS AS HE DEMONSTRATES SKILL ON FARM BINDER.

(By Associated Press)

Hutchison, Kansas, June 23—President Harding today went into a 100 acre wheat field near here and drove a binder in both a Kansas and Ohio manner, and obtained some first hand information about the problems of the wheat farmers of the West. The chief executive demonstrated that he had not forgotten his former boyhood days in Ohio.

"You're All Right"

As he went by, Governor Davis of Kansas exclaimed, "You are some farmer Mr. President," and some farm hands called out, "You are all right chief."

The President, prior to his trip to the country, addressed a group of school children in the city park. He later went out to the fair grounds and gave a short talk on the success of his western trip so far.

Greets Farm Hands

When arriving at the Chester O'Neil farm, the President and Mrs. Harding left their motor and walked to the gates of the field. A number of persons had gathered about and the President and Mrs. Harding proceeded to shake hands with several of the farm hands.

Boy Scouts Are Enjoying Outing At Summer Camp

Thirty-three scouts from this city, Biron, Nekoosa and Port Edwards, who are now in camp at Sunset Lake, are having the time of their lives according to word received here today from the camp headquarters.

Swimming, boating, scout stunts and eating are taking up the time of the boys to such an extent that they are now complaining that the only drawback to the whole camp trip is the fact that it has to end so soon.

Sunday a large delegation of visitors from this city are expected to make a call at the camp, but those in charge say that it will be impossible to feed the guests and advise all to bring a picnic lunch.

The following boys are in camp: Leslie Barton, Richard Gaffney, Granville Weaver, Biron: Rogers Garrison, Robert Conway, William Conway, Francis Brockman, Philleo Nash, Edward Hougen, Russell Smith, Roman Cepress, Harry Brady, Donald Margeson, John Dunn, Robert Love, John Mohr, Harold Sampson, Lester Jacobson, Morris Zenoff, Danold Odegard, William Mickelson, Harold Woodell, Joe Smart, Wisconsin Rapids: Charles Kellogg, Arthur Winters, Howard Hazen, Ira Rounds, Everald Johnson Paul Britton, Nekoosa: and Donald Madden, Donald Muir, Donald Krehnke and Arthur Hostrum, Port Edwards.

Congress to Receive Two Petitions From Wisconsin

Madison, Wis.—Congress will soon receive two petitions from the Wisconsin legislature arising directly out of sentiment created by the World war. One of these is a memorial by Assemblyman Clinton Price, Mauston, which asks congress to enact a soldiers' bonus. Price, the author of the bill is a veteran of the Spanish-American war.

Another resolution asks congress to effect changes to the federal constitution to prevent the use of the militia or drafted troops in overseas service except to defend American possessions. This resolution was sponsored by Assemblyman Anton Holly.

Thanks Mr. Kruger!

The Editor wishes to extend thanks to Charles M. Kruger 16th avenue south for his fine strawberries, Mr. Kruger sent in a box of the nicest juciest and we must say largest strawberries it has been our pleasure to have received. Our hat's off to you for growing to real berries.

Advertise your auction sale.

Investigations Of Legislature Discontinued

Madison, Wis.—Legislative investigations into alleged drinking by legislators and state officials have taken a humorous twist and dwindled into thin air.

The most recent request for an investigation by Assemblyman Eric Johnson which named drinking and "petting parties," ended on Friday when Johnson pleaded that his resolution be given back to him and the house finaly consented.

Senator Denies Report

A newspaper report that Senator Herman Severson would introduce a new resolution for a probe was denied by the senator, who declared that he had not authorized such a statement and that he had no intention of demanding another probe.

Assemblyman had prepared numerous amendments to Johnson's resolution when he asked that his resolution be returned to him for destruction. One of these would have demanded a probe of snuff chewing by a member of the house. This amendment declared that this was "urbecoming to the dignity of a legislator."

Governor Vetoes Bill Changing The B. & L. Ass'n. Law

Madison, Wis., June 23—Governor Blaine today vetoed a committee on corporations bill changing the Wisconsin building and loan association law to make the individual and not the piece of proprety the unit for determination of the amount of the loan.

The governor said that this change in itself may not be objectionable, but that an amendment increasing the amount of paid-up stock and of installment stock that may be issued to any one person from $10,000 to $20,000 was objectionable.

Could Avoid Taxes

It was suggested by the governor that to increase the amount of investment possible in these associations would afford a vehicle to escape taxation, since this class of stock is not taxable either by the federal or state laws.

"The increase in the authorized amount of such installment stock and paid-up stock merely furnishes to various individuals the right to use building and loan associations certificates as a method of escaping the payment of income taxes, without any benefit whatever to those who use the building and loan association for the purposes for which it is designed."

Divided Wealth of His Friend, Lands in Jail

(By Associated Press)

Superior, Wis., June 23—The communistic ideas of Coap Tolifred, age 35, and of this city, won for him stay of 60 days in the county jail here today. Tolifred met one John Ratcozitch, the latter being wealthy to the extent of $16, and thought it would be a splendid chance for him to share it with him. Ratcozitch, as capitalists are quite frequently inclined to do, could see no logic in the plan. Then Tolifred resorted to violence, took $15, returned $5, and was gone. He was later apprehended by the police.

Ben White, 12 Years Old Ran Away—But not Very Far

"Hello Ben" say Chief Payne as he came up to Ben White 12 year old runaway from Merrill when he boarded the day coach on the C. M. & St. P. road at 8:58 last evening.

"Hello" says Ben.

"Come on with me Ben" say the Chief. Ben came hand in hand with Todd and into a waiting automobile where the Chief drove him to the police station. "How'd you know I was on the train" says the boy "I don't know you." But his bluff wouldn't work and he told his story of running away to Milwaukee, at three o'clock this morning. Ben's parents drove down from Merrill to take him back home.

Ladysmith—Twenty-three members of Ruck county calf clubs have returned from Barron and Eau Claire conties, where they spent several days buying calves.

EXCEEDS SPEED OF MAURETENIA ON INITIAL TRIP

FASTEST COMMERCIAL SHIP IN WORLD NOW CARRIES U. S. COLORS

(By Associated Press)

New York, June 23.—A wireless message from Albert D. Lasker, former chairman of the United States Shipping Board, announced to the President that the Leviathan had broken all world records in making 28.04 knotical miles in one hour, and not only that but had kept a sustained speed of 28 knots per hour for a six hour period. During a 28 hour period the Liviathan maintained an average speed of 27.48 knots per hour and covered 687 miles—11 miles farther than the former record of any merchant marine ship. The message was forwarded to the president.

Beats Mauretonia

The ship Mauretania was the former holder of the United States Marine record, but when the word went down to the engine room of the great liner the engines were not allowed to relax until the speed of 28.04, which eclipsed the former record, has been passed. W. R. Gibbs, supervising architect and expert, said no other record set by English or German ships was ever accomplished under such terrific heat tests. He further declared that the Majestic would have little chance of passing the Leviathan.

Returns Sunday

As the gant Leviathan turned north Friday with engines throbbing steadily after circling Alasco Island, Bahamas, the crew and passengers sweltered under the hot sun and kept busy shifting to places of shady vantage. The big ship will probably reach ..NoeYwrk

reach New York Sunday morning.

Jim Jensen Has Great Patent Expects to Make Millions

The announcemograph and musioradiophone carried by Jim Jenson, of the Jenson & Anderson firm, who was the advance guard of the big C. of C. Booster Tour on Thursday may net Jim a lot of money. It was supposed to be a wonderful rig, could sing anything, etc. The trouble was Jim's musioradiophone sang all Norwegian songs when he came into the various places to herald the approach of the Boosters and the music was not understood until he arrived at Vesper, Kellner, Babcock and Pittsville folks couldn't understand it. Anyway Jim did heroic work, he didn't tell them what was coming because they couldn't understand his instrument but he raised so much curiosity among the people that they all stayed to see what he was raving about.

Wabeno Man Held in Jail for the Death of Father

(By Associated Press)

Wabeno, Wis., June 23—John Mallow, former member of the Forrest County Board, and a saloon keeper, was shot dead today by his son Jack, one of the first Forrest county boys to go overseas in the World War. He is held in the Crandon county jail for an inquest to be held tomorrow.

Mallow died a few minutes after he was shot in a scuffle with his son which he grappled with him, it is reported, because of threatening his ten-year-old daughter. He was under the influence of whiskey at the time.

Senator Bernard Moran's Policeman Pal Is Bounced

(By Associated Press)

Madison, Wis., June 23—George Clark, senator policemen attached to the force of the sergeant-at-arms, has been informed that he no longer is in the employ of the state. Charles Leicht, sergeant-at-arms announces. Clark is the man who accompanied Senator Bernard Moran on the trip to Boscobel at the time the tax controversy in the upper house was at its height.

Since that time the senate policeman has not been seen in the senate chamber.

Amberg—While endeavoring to remove a burning oil stove from a potato warehouse here, O. G. White, manager, was seriously burned.

NEWSPAPERARCHIVE®

WISCONSIN RAPIDS DAILY TRIBUNE

TENTH YEAR—NO. 3048. WISCONSIN RAPIDS, WIS., SATURDAY JUNE 23, 1923. PRICE THREE CENTS

LEVIATHAN BREAKS ALL RECORDS

CHINESE BANDITS ONLY EX-SOLDIERS AFTER BACK PAY

NOT JESSE JAMES TYPE DECLARES E. S. STOCKER OF SHANGHAI, WHO IS VISITING AT D. D. CONWAY RESIDENCE.

"The Chinese bandits who recently captured a number of foreigners are not of the Jesse James type, but, in reality, are soldiers and ex-soldiers of the government who took that method of forcing the government to give them their back pay and to re-establish themselves in the Chinese army," said E. S. Stocker, formerly of Platteville, Wis., but for the past twelve years a civil engineer for the city of Shanghai. Mr. and Mrs. Stocker are now visiting at the Third street home of Mr. and Mrs. D. D. Conway.

Desert Their Leaders

"Conditions in China are such that it would take hours to explain especially in regard to politics. Every soldier has been a bandit or will be one. This was explained recently when the soldiers of General Chang Su Ling were driven out of Pekin by soldiers under General Wei Pu Fu and now the very soldiers who helped drive out Chang Su Ling are gradually sifting away from Wei Pu Fu and joining the forces of Chang Su Ling as he prepares to again re-enter Pekin," Mr. Stocker explained in an interview today.

Politicians to Blame

"This condition is caused by the politicians eating up the funds of the government backed by Wei Pu Fu and President Lee has already fled Pekin to avoid contact with the newly organized force of Chang Su Ling. Another feature of this second visit of General Chang Su Ling is that it is the first time in the history of Pekin that a defeated General has fought his way back into Pekin for the second time.

"The so-called bandits are those soldiers who have drifted away from the army and effected the capture of the foreigners as a means of threatening their way back into the good graces of the government and re-establishing themselves as soldiers.

Ordinary Hardships

"In regard to the hardships encountered by the prisoners it must be understood that the conditions of travel were, in all probability, the only hardships encountered. The bandits captured the prisoners and, in their attempt to escape capture by government soldiers, had to undergo many forced marches, which worked a hardship upon the captives. I never suspected for a moment that cruel treatment would be resorted to as the bandits are not of the Jesse James type."

A peculiar feature disclosed in the interview is the fact that the business men of China pay no attention to the uprisings as it does not have any momentus effect upon their business relationships with the people or other governments. The people are used to the changing political conditions and as each change comes it is taken in a matter-of-fact way and business remains stable.

Mr. and Mrs. Stocker left Shanghai in December and on their way to this country visited Egypt, Italy, France and England. While visiting in Wisconsin they decided to come to this city where Mrs. Conway and Mrs. Stocker could renew their friendships made while attending school at Madison, Wis.

Poor Farm Inmate Dies

Edward Lissalk, an inmate of the county poor farm, died Thursday and was buried Friday in the poor farm cemetery.

Clintonville—The 5 year old son of Fred Krienwaldt was seriously injured when he was kicked in the face by a horse.

A TRIBUNE Want Ad will sell it

THE WEATHER

Partly overcast tonight and Sunday possibly local thunderstorms, not much change in temperature.

Highway 13 In Good Shape Say Local Men

State Trunk Highway 13 between Wisconsin Rapids and Kilbourn is in excellent condition and can be recommended to tourists as a very good road, according to several local people who have been using 13 during the past few days.

"You can go as fast as you want to on 13 and I can say that it is a mighty good road," said Mayor Roenius.

Others who have made the trip this week including several tourists seen today who came via 13 from the Dells declare that they were highly pleased with the road.

This information has been relayed to Kilbourn and garages, oil stations, hotels and restaurants here and there have been requested to spread the good word about 13 as it is felt that due to the bad reputation the road has had in the past there is much tourist traffic lost both to Kilbourn and Wisconsin Rapids.

SOLONS WANT TO FINISH BUSINESS

SENATE TO HAVE EVERY MEMBER IN SEAT BY TUESDAY; WANT TO COMPLETE WORK BY END OF WEEK.

(By Associated Press)

Madison, Wis., June 23—The Wisconsin legislature is determined to complete its business before the end of next week.

This fact was obvious in the senate today with the expression from members that a call of the house will be ordered Monday evening to get every senator in his seat Tuesday. The plan then is to rush through the remaining work with morning, afternoon and evening sessions.

Farmers Leave

The assembly long ago decided that it would move away from Madison on or before June 30. Farmer members have already made their exodus in many cases, while others are spending only an occasional day in their seats.

Closing week in the senate, if such it proves to be, promises to involve a number of sensations. With a tax fight, a morals investigation, and personal controversies all entering to jumble up the situation, the members look for a number of important and interesting meetings.

There are several senators who look for the session to end in general disorder should the Progressive tax program be defeated, with the possibility of a speical session in October to thrash out unsolved problems. Others, however, look for some kind of an agreement and general amity at the time of adjournment.

Cooler Weather Predicted for This Vicinity Sunday

Cooler weather with the next 24 hours is the Saturday prediction of George T. Nixon, who states that the cool wave that has visited northwest Canada fo rthe past few days is slowly moving this way with the possibility of striking here sometime Sunday afternoon.

Although cooler weather and even continued showers have been experienced in the west, the eastern half of the country, with the exception of the north Atlantic states, is sweltering under the hottest spell in years. Washington, D. C. and Philadelphia experienced temperatures of 98 and 100 respectively, yesterday.

Friday was another scorcher, according to Mr. Nixon's figures as 94 was registered, which equals that of the warmest day of the year. Today, however, at one o'clock the temperature was 94 with the possibility that 96 would be reached later in the afternoon.

Real Estate Transfers

E. A. Christianson of Fourth avenue north, sold his home to Miss Emma Rantz. The deal was made through the Forrand agency.

George W. Lyons reports the sale of the Emile Fahl property at 1143 Baker street to Thomas Omaley; a lot on Oak street to A. C. Lewis who is building a residence there; and two lots on Ninth street south to Fred Messerschmit, who has broke ground for a building.

All Aboard for the 3-Mile Limit

The latest pleasure device to be introduced at Atlantic City is the water bicycle. It is capable of making a fair rate of speed through the water, and some enthusiasts hope to be able to make it go the full three miles to the edge of the prohibition limit.

Unlawful Sale Of Fireworks Must Stop In Wisconsin

Madison, Wis., June 23—The industrial commission announces that an analysis of fire-works being sold in Wisconsin has revealed a number of explosive and poisonous substances in circulation, the sale of which is strictly prohibited by law under penalty.

"Wholesalers as well as retailers are liable in case of injury to a child by reason of the sale of contraband fire works," the commission announced. It named the following fireworks as containing explosives with chlorate of potash:

Safety torpedoes manufactured by the Victor Sparkler Co.; safety torpedoes by the U. S. F. M. Co.; Japanese torpedoes by the Backus and sons Co.; Colored Star mine, Unexcelled Mfg. Co.; one pound skyrocket, H. P. Diehl company; roman candle, H. P. Diehl company; son-of-a-gun.

The fololwing fire-works were found to have poisons; Barrel snake, Essex specialty company, mercuric sulpho, syanate enough to kill 10 adults; Indian snake, Essex specialty company, mercuric sulpho-cyanate enough to kill an adult and son-of-a-guns enough yellow phosphorus to kill 5 adults.

Eric Anderson Passes Away at Riverview Hospital

Eric Anderson, resident of the Sigel road, died at 12:10 Friday, at Riverview hospital after a week's illness with an acute attack of appendiritis.

The funeral will be held Monday at 2 p. m. from the Lutheran Zion church, Rev. F. G. Olson officiating. Burial will take place in Forest Hill cemetery.

Mr. Anderson was one of the leading members of the Lutheran Zion Church congregation and for the past term has served as a trustee of the church.

Personal Property Offset Has Few Friends in State

Madison, Wis.—The personal offset under the income tax law has few friends in Wisconsin assembly.

Only 11 members of the assembly voted against the C. E. Hansen bill to repeal the whole system of personal property offset and this measure will probably be given its final passage in the house in a few days and then go to the senate for concurrance.

Game Wardens May Board Unsealed Cars in Searches

Madison, Wis.—Conservation wardens can board unsealed express cars in search for game being illegally carried according to an opinion by Attorney-General Herman L. Ekern to the conservation commission today.

Superior.— Jail sentences alone, without the privilege of a fine, will be asked in all Douglas county speeding cases hereafter, District Attorney Robert Kennedy has announced.

EAGLES AND BAND GO TO CONVENTION

LARGE DELEGATION ACCOMPANIED BY BAND AND MARCHING CLUB ARE AT WAUSAU FOR FINAL DAY OF CONVENTION

Wisconsin Rapids members of the Fraternal Order of Eagles accompanied by a marching club and the city band left today via automobile and train, for Wausau where they will attend the closing day of the big state convention which has been going on there since Wednesday. The delegates from the local aerie hav been in attendance since the opening day.

Convention A Success

With their new marching uniforms and band the local lodge members fully expect to present a good appearance at the convention which is claimed to be the most successful ever held by the state order.

Today is the big day of the convention as Eagles from every point in the state always make it a point to attend the final day celebration when the state order has business matters fully settled and all go out for a re-union celebration.

Janesville Man President

George M. Essex of Janesville was elected president of the Wisconsin state Aerie of Eagles at the state convention there on Friday. Other officers are: Vice Porsident, Theodore Grube, Sheboygan; secretary, Murt Malone, Oshkosh; treasurer, Carl C. Adams, Wausau; chaplain, Col. John Schneller, Neenah; conductor, W. J. Stanton, Fort Atkinson; inside guard, A. J. Lautenbach, Plymouth; outside guard, Thomas A. Calder, Merrill. The trustees will select the 1924 convention city.

Baraboo Awarded Cup

The Baraboo aerie was awarded the silver loving cup by the state aerie for the largest proportionate gain in membership during the last year, it having grown from fifty to 133. Oshkosh reported the second largest gain and Milwaukee was third.

William H. Armstrong of Racine was chairman of the committee on old age pensions made a lengthy report in which the Milwaukee Association of Commerce was criticized for its opposition. On recommendation of the committee on resolutions, it was decided to abandon plans for the establishment of a sanitarium, as it was believed to be inimical to the old age pension movement.

Three Germans Killed

(By Associated Press)

Essen, Germany, June 23.—Three Germans were killed during the day yesterday in different parts of the Ruhr by French soldiers.

Royalton—The new St. Bridget's Catholic church here will be dedicated on June 23. Father McGinley of Manawa will have charge of the parish.

Berlin—Nine persons were injurred when an automobile driven by John Boyson Tustin farmer, tipped over near Fremont.

HARDING DRIVES BINDER IN WHEAT FIELD IN KANSAS

CHIEF EXECUTIVE CHEERED BY FARM HANDS AS HE DEMONSTRATES SKILL ON FARM BINDER.

(By Associated Press)

Hutchison, Kansas, June 23—President Harding today went into a 100 acre wheat field near here and drove a binder in both a Kansas and Ohio manner, and obtained some first hand information about the problems of the wheat farmers of the West. The chief executive demonstrated that he had not forgotten his former boyhood days in Ohio.

"You're All Right!"

As he went by, Governor Davis of Kansas exclaimed, "You are some farmer Mr. President," and some farm hands called out, "You are all right chief."

The President, prior to his trip to the country, addressed a group of school children in the city park. He later went out to the fair grounds and gave a short talk on the success of his western trip so far.

Greets Farm Hands

When arriving at the Chester O'Neil farm, the President and Mrs. Harding left their motor and walked to the gates of the field. A number of persons had gathered about and the President and Mrs. Harding proceeded to shake hands with several of the farm hands.

Boy Scouts Are Enjoying Outing At Summer Camp

Thirty-three scouts from this city, Biron, Nekoosa and Port Edwards, who are now in camp at Sunset Lake, are having the time of their lives according to word received here today from the camp headquarters.

Swimming, boating, scout stunts and eating are taking up the time of the boys to such an extent that they are now complaining that the only drawback to the whole camp trip is the fact that it has to end so soon.

Sunday a large delegation of visitors from this city are expected to make a call at the camp, but those in charge say that it will be impossible to feed the guests and advise all to bring a picnic lunch.

The following boys are in camp: Leslie Barton, Richard Gaffney, Granville Weaver, Biron; Rogers Garrison, Robert Conway, William Conway, Francis Brockman, Phillee Nash, Edward Hougen, Russell Smith, Roman Cepress, Harry Brady, Donald Margeson, John Dunn, Robert Love, John Mohr, Harold Sampson, Lester Jacobson, Morris Zenoff, Danold Odegard, William Mickelson, Harold Woodell, Joe Smart, Wisconsin Rapids; Charles Kellogg, Arthur Winters, Howard Hazen, Ira Rounds, Everald Johnson, Paul Britton, Nekoosa; and Donald Madden, Donald Muir, Donald Krehnke and Arthur Hostrum, Port Edwards.

Congress to Receive Two Petitions From Wisconsin

Madison, Wis.—Congress will soon receive two petitions from the Wisconsin legislature arising directly out of sentiment created by the World war. One of these is a memorial by Assemblyman Clinton Price, Mauston, which asks congress to enact a soldiers' bonus. Price, the author of the bill is a veteran of the Spanish-American war.

Another resolution asks congress to effect changes to the federal constitution to prevent the use of the militia or drafted troops in overseas service except to defend American possessions. This resolution was sponsored by Assemblyman Anton Holly.

Thanks Mr. Kruger!

The Editor wishes to extend thanks to Charles M. Kruger 16th avenue south for his fine strawberries, Mr. Kruger sent in a box of the nicest juciest and we must say largest strawberries it has been our pleasure to have received. Our hat's off to you for growing to real berries.

Advertise your auction sale.

Investigations Of Legislature Discontinued

Madison, Wis.—Legislative investigatons nto alleged drinking by legislators and state officials have taken a humorous twist and dwindled into thin air.

The most recent request for an investigation by Assemblyman Eric Johnson which named drinking and "petting parties," ended on Friday when Johnson pleaded that his resolution be given back to him and the house finaly consented.

Senator Denies Report

A newspaper report that Senator Herman Severson would introduce a new resolution for a probe was denied by the senator, who declared that he had not authorized such a statement and that he had no intention of demanding another probe.

Assemblyman had prepared numerous amendments to Johnson's resolution when he asked that his resolution be returned to him for destruction. One of these would have demanded a probe of snuff chewing by a member of the house. This amendment declared that this was "unbecoming to the dignity of a legislator."

Governor Vetoes Bill Changing The B. & L. Ass'n. Law

Madison, Wis., June 23—Governor Blaine today vetoed a committee on corporations bill changing the Wisconsin building and loan association law to make the individual and not the piece of proprety the unit for determination of the amount of the loan.

The governor said that this change in itself may not be objectionable, but that an amendment increasing the amount of paid-up stock and of installment stock that may be issued to any one person from $10,000 to $20,000 was objectionable.

Could Avoid Taxes

It was suggested by the governor that to increase the amount of investment possible in these associations would afford a vehicle to escape taxation, since this class of stock is not taxable either by the federal or state laws.

"The increase in the authorized amount of such installment stock and paid-up stock merely furnishes to various individuals the right to use building and loan associations certificates as a method of escaping the payment of income taxes, without any benefit whatever to those who use the building and loan association for the purposes for which it is designed."

Divided Wealth of His Friend, Lands in Jail

(By Associated Press)

Superior, Wis., June 23—The communistic ideas of Coap Tolifred, age 35, and of this city, won for him a stay of 60 days in the county jail here today. Tolifred met one John Ratcozitch, the latter being wealthy to the extent of $16, and thought it would be a splendid chance for him to share it with him. Ratcozitch, as capitalists are quite frequently inclined to do, could see no logic in the plan. Then Tolifred resorted to violence, took $15, returned $5, and was gone. He was later apprehended by the police.

Ben White, 12 Years Old Ran Away—But not Very Far

"Hello Ben" say Chief Payne as he came up to Ben White 12 year old runaway from Merrill when he boarded the day coach on the C. M. & St. P. road at 8:58 last evening.

"Hello" says Ben.

"Come on with me Ben" say the Chief. Ben came hand in hand with Todd and into a waiting automobile where the Chief drove him to the police station. "How'd you know I was on the train" says the boy "I don't know you." But his bluff wouldn't work and he told his story of running away to Milwaukee, at three o'clock this morning. Ben's parents drove down from Merrill to take him back home.

Ladysmith—Twenty-three members of Ruck county calf clubs have returned from Barron and Eau Claire conties, where they spent several days buying calves.

EXCEEDS SPEED OF MAURETENIA ON INITIAL TRIP

FASTEST COMMERCIAL SHIP IN WORLD NOW CARRIES U. S. COLORS

(By Associated Press)

New York, June 23.—A wireless message from Albert D. Lasker, former chairman of the United States Shipping Board, announced to the President that the Leviathan had broken all world records in making 28.04 knotical miles in one hour, and not only that but had kept a sustained speed of 28 knots per hour for a six hour period. During a 28 hour period the Liviathan maintained an average speed of 27.48 knots per hour and covered 687 miles—11 miles farther than the former record of any merchant marine ship. The message was forwarded to the president.

Beats Maureloula

The ship Mauretania was the former holder of the United States Marine record, but when the word went down to the engine room of the great liner the engines were not allowed to relax until the speed of 28.04, which eclipsed the former record, has been passed. W. R. Gibbs, supervising architect and expert, said no other record set by English or German ships was ever accomplished under such terrific heat tests. He further declared that the Majestic would have little chance of passing the Leviathan.

Returns Sunday

As the gant Leviathan turned north Friday with engines throbbing steadily after circling Alasco Island, Bahamas, the crew and passengers sweltered under the hot sun and kept busy shifting to places of shady vantage. The big ship will probably reach ..NoeYwrk reach New York Sunday morning.

Jim Jensen Has Great Patent Expects to Make Millions

The announcemograph and musioradiophone carried by Jim Jenson, of the Jenson & Anderson firm, who was the advance guard of the big C. of C. Booster Tour on Thursday may net Jim a lot of money. It was supposed to be a wonderful rig, could sing anything, etc. The trouble was Jim's musioradiophone sang all Norwegian songs when he came into the various places to herald the approach of the Boosters and the music was not understood until he arrived at Vesper. Kellner, Babcock and Pittsville folks couldn't understand it. Anyway Jim did heroic work, he didn't tell them what was coming because they couldn't understand his instrument but he raised so much curiosity among the people that they all stayed to see what he was raving about.

Wabeno Man Held in Jail for the Death of Father

(By Associated Press)

Wabeno, Wis., June 23—John Mallow, former member of the Forrest County Board, and a saloon keeper, was hsot dead, today by his son Jack, one of the first Forrest county boys to go overseas in the World War. He is held in the Crandon county jail for an inquest to be held tomorrow.

Mallow died a few minates after he was shot in a scuffle with his son when he grappled with him, it is reported, because of threatening his ten-year-old daughter. He was under the influence of whiskey at the time.

Senator Bernard Moran's Policeman Pal Is Bounced

(By Associated Press)

Madison, Wis., June 23—George Clark, senator policemen attached to the force of the sergeant-at-arms, has been informed that he no longer is in the employ of the state, Charles Leicht, sergeant-at-arms announces. Clark is the man who accompanied Senator Bernard Moran on the trip to Boscobel at the time the tax controversy in the upper house was at its height.

Since that time the senate policeman has not been seen in the senate chamber.

Amberg—While endeavoring to remove a burning oil stove from a potato warehouse here, O. G. White, manager, was seriously burned.

Wisconsin Rapids Daily Tribune

THE WISCONSIN RAPIDS TRIBUNE CO., Inc.

Publishers.

William F. Huffman, Pres. & Mgr.
A. C. Sierck, Advertising Manager.

Entered as second class matter March 1st, 1920, at the postoffice at Wisconsin Rapids, Wisconsin, under the act of March 3rd, 1897.

Published every afternoon except Sunday at the Tribune Building.

Member of
The Associated Press
The Wisconsin Daily League
The Inland Daily Press Association
The United Typothetae of America

The Associated Press is exclusively entitled to the use for publication of all news dispatches credited to it or not otherwise credited in this paper and also the local news published hereto.

Subscription Rates:—By Carrier in Wisconsin Rapids, Nekoosa, Port Edwards and Biron, 15c per week in advance. $5.20 per year. By mail in county, $4.00 per year. Outside county $6.50 per year.

THE WAY TO DO IT

Wisconsin Rapids is going to be host to the state convention of the Wisconsin Funeral Directors' and Embalmers' Ass'n. this coming month. Over five hundred and perhaps nearly eight hundred people will attend.

The best part of it remains to be said. Through the ingenuity of J. R. Ragan and Fred Krohn, the local convention committeemen, the people of Wisconsin Rapids will not be asked one cent to finance the big convention. Neither will the Chamber of Commerce be asked to contribute. Such a situation is most unique.

All the local committee asks is that the people of this city rent them sufficient rooms to house the delegates and guests. Mind you they ask the privilege of renting the rooms. Unless we have completely missed our guess, the people of this city will not be found wanting in their hospitality and their willingness to help out in that difficult problem of housing from five to eight hundred people. Let's show the visitors we are right.

POLITICS ALWAYS WINS

A senator was away from his duties at Madison during an important session of the legislature. He was simply missing and turned up after several days absence with a very peculiar excuse. Immediately there was a cry for an investigation because the circumstances were exceedingly peculiar. The police officer who was with the senator was fired but there was no investigation. As usual politics wins.

Tom Jones, Former Brewer Under Clark, Reported Dead

Mahanoy City, Pa.—Tom Jones, former major league first baseman, died in a hospital at Danville, Pa., on Tuesday, it became known here on Thursday. His home was at Locustdale, near here. Jones played with the Baltimore, St. Louis and Detroit teams in the American league and the Milwaukee club of the American association. He was 49 years old.

Kenosha and Madison Men Die of Heat Prostration

(By Associated Press)

Kenosha, June 22—Frank M. Wehner, age 55, died from heat prostration here in his home early this morning. He had been working in his garden and had come into the house for breakfast. As he got up from the breakfast table to go back to his garden he suddenly collapsed and died a short time after.

Madison, June 22—The heat wave claimed its first victim in Madison yesterday when Julius Selvwedel, 74, was prostrated while walking to work. He died soon after at a local hospital.

Richfield Holstein Club Holds Community Meeting

Marshfield, Wis.—A community meeting under the auspices of the Richfield Holstein club will be held on the lawn of the Heal farm on the Marshfield-Pittsville Road, Thursday evening, June 21st. Mr. oJhn Tenpas, Sec'y. of the County Holstein Association is on the program. Motion pictures will also be shown. Everyone is invited.

IDEAL — SUN.-MON.

Walter Hiers
in the Paramount Picture,
"Mr Billings Spends His Dime"

At Madison

Following is a brief summary of measures acted upon by the legislature yesterday

ASSEMBLY

Bills Engrossed

By joint finance committee, relating to appropriation to tax commission.

By Minier, relating to moisture content of American cheese.

By Blomberg, providing more liberal financial aid for rural schools.

Bills Passed

By C. E. Hanson, repealing personal property offset in income taxes.

By George Schmidt, making appropriation to Kutchera Fish company.

By Pederson, making appropriation to James Pederson of Marinette for fish illegally confiscated.

By Hinkley, authorizing department of agriculture to improve certain streets bordering state fair grounds.

By state affairs committee, relating to surplus lines of insurance.

By Dahl, providing for second-choice primary elections.

Bills Concurred In

By Benfey, relating to state board of chiropractic examiners.

By corporations committee, relating to workmen's insurance.

By finance committee, relating to emergency appropriation to state treasurer.

Bills Killed

By Dahl, creating new state board of education with increased powers.

By state affairs committee, providing for referendum election on repeal of 18th amendment.

By municipalities committee, authorizing public land commission to convey certain lands on behalf of state.

SENATE

Bills Engrossed

By state affairs committee, appropriation to J. G. Keeler.

By finance committee, relating to files in state treasurers office.

By finance committee, relating to secretary of state.

Bills Passed

By Sachtjen, increasing interest rates on small loans.

By Dopp, appropriating money to compensate Leone Behrend.

By Cashman, providing for interim committee to investigate delinquents and dependents.

By judiciary committee, relating to public health.

By finance committee, emergency appropriation to state treasurer.

By finance committee, appropriation to Wisconsin Veterans' home.

By Summerville, creating town of Wilkinson in Rusk county.

By Ruffing, relating to stopping of vehicles.

By Price, memorializing Congress to provide for soldiers' bonus.

By Holly, memorializing Congress to prevent sending of militia overseas.

By education committee, creating town of Foster in Clark county.

By Grandine, relating to scaling of pulp wood.

By fish and game committee, relating to net and set fishing in outlying waters.

By education committee, relating to admission of non-resident pupils to vocational schools.

By Highways, relating to special traffic police officers.

By education committee, providing for administration of part time agricultural and general education.

By public welfare committee, relating to shipment of calves.

By fish and game committee, relating to establishment of sub-station fish hatcheries.

By Price, relating to police officers hired by railroads.

Bills Killed

By committee on public works, appropriating $5,000 to John A. Johnson for false imprisonment.

By Weber, providing proportional representation for election of school board members in Milwaukee.

By municipalities, relating to public improvements.

By education and public welfare committee, relating to physical education.

By Perry, relating to filing fees for trade marks.

By Perry, relating to payment of fees for recording.

TOM SIMS SAYS Edi

Keep away from Chicago. Chicago has brass band contests.

* * *

If all the June brides put their first biscuits together we sure could build some fine roads.

* * *

Nothing tickles a real dog more than biting a pedigreed pup.

* * *

China wants to buy some old airplanes. Let's get even with China by letting her have them.

* * *

Mr. A. Penny of Moline, Ill., was attacked by a live wild wolf and choked it. A Penny saved.

* * *

Over in China, the China cabinet is all broken up.

* * *

Pottstown (Pa.) man's leg broke as he had a tooth pulled. Dentist claims he didn't pull his leg.

* * *

Every now and then somebody sees the dawn of a new era, but it seems to cloud up before noon.

* * *

Baseball umpires talking of organizing should come out for less pop bottles and more cops.

* * *

Scientist says the next war will be fought by radio. Way our radio sounds, it's going on now.

* * *

Real fighters at the Dempsey-Gibbons bout will be those trying to find a place to sleep.

* * *

California woman asks divorce so she can live in Michigan. Now California can laugh that off.

* * *

These are the days the permanent waves meet the wild waves, leaving only the permanent waves.

CHURCH DIRECTORY

East Side Immanuel Lutheran Church
Eighth Street North
Rev. F. H. Kretzschmar, Pastor
No services.

West Side St. Paul Lutheran Church
Rev. G. M. Thurow Pastor
Sunday School 9 a. m. 9:45 German services. 11a. m. English service.

Trinity Moravian Church
Rev. J. H. Schoechert, Pastor
10a. m. Morning Worship. 11 a. m. Sunday School. 11:30 a. m. Service at Rudolph. 6:30 p. m. Union Christian Endeavor and Epworth League meeting at Rest Haven. 7:30 Union Service at Rest Haven.

Methodist Episcopal Church
Rev. A. A. Bennett, Pastor
Sunday School 9:30 a. m. Morning worship 10:30. Junior League 3:30 p. m. Epworth League will have charge of a union service at 6:15 at Rev. Schoechert's cottage. Evening Union Worship also at the cottage.

Tuesday the Women's Foreign Mission meets at the home of Mrs. E. Rossier at 3 p. m.

Wednesday the East Side Aid will hold a business meeting in the church. The West Side Aid will meet at the home of Mrs. E. E. Warner on First Avenue South.

The Lincoln Circle wll hold a picnic at the home of Mrs. Snyder. Mid-week services at 7:30 p. m. Wednesday.

St. Lawrence Catholic Church
Rev. F. C. Ciszewski, Pastor
8a. m. Low Mass. 10 a. m. High Mass.

SS. Peter & Paul Catholic Church
Rev. Wm. Reding, Pastor.
6 a. m. First Mass. 8 a. m. Second Mass. 10 a. m. High Mass.

First Moravian Church
Rev. C. A. Meilecke, Pastor

There will be a joint meeting of the Methodist Trinity Moravian and the First Moravian churches at Rev. Schoechert's cottage at 6:15. Each society will bring their own lunch. Church Service at 7 o'clock. Rev. Schoechert will preside at services and Rev. Meilicke will preach the sermon. In case of rain the C. E. Society an dthe church services will be held at the Trinity Moravian Church.

St. John's Episcopal Church
Rev. Thos. Beilringer, Vicar
8:00 a. m. Holy Communion. 10:45 a. m. Morning Services.

The First Congregational Church
10:00 a. m. Church School. 11:30 a. m. morning worship. 6:30 p. m. Christian Endeavor.

Christian Science Church
10:45 a. m. services. Subject of Lesson sermon: "Is the Universe, including Man, Evolved by Atomic Force?"
12 a. m. Sunday School. 8 p. m. mid-week servicie on Wednesday.

First Baptist Church
Rev. J. McDanel, Pastor
9:45 a. m. Sunday School. 11:00 a. Morning service. 3 p. m. meeting of Junior B. Y. P. U. United service with other churches in the evening.

Sion Lutheran Church
Rev. Fred Olson, Pastor
Sunday School at 9:45 a. m. Scandinavian Service at 10:45 a. m. English Evening Service 7:45 p. m.
Loyal Helpers will meet Thursday evening at the Harold Michelson residence Thursday evening.

St. John's Evangelical Church
Rev. A. Guenther, Pastor
9 a. m. Sunday School. 10:30 German Service. 11:30 English Service. Text "The Two Roads." Invocation.

CITY POINT NOTES

City Point.—Miss Mildred Jepson visited at Minneapolis a few days last week.

Miss Dorothy Hancock, who has just finished school in North Dakota, returned home with her parents for the summer vacation. Her sister Jennie also came home from the same school.

Austin Hancock of Waupaca is spending his vacation with relatives at Pray.

Harold and Earle Nelson, and Gerold Staffon, who are employed with the Ule Construction Company, spent Sunday afternoon at City Point.

Miss Betty and Pearl Karlac left for Minneapolis today.

A large crowd attended the services in the Congregational Church Wednesday night when Rev. O' Neil of Nekokosa preached.

Mrs. A. Secord of Green Bay is renewing old acquaintances in City Point.

Mrs. M. Franson and two daughters, Esther and Hazel, and her father Mr. Curtin of aMrshfield, left for Madison Friday for a few days.

Alvn Garber, of Arpin, was in town Friday.

Mrs. S. O. Nelson entertained the Ladies Aid Society Friday afternoon.

F. N. Nelson and family autoed to Alma Center Thursday to see Mr. Keack.

Marquette Lifer Defies Posse of 200 With Gun

Escanaba, Michigan — One deputy has been shot dead, a state trooper has been wounded, and George Natchoff, Marquette lifer, who escaped a week ago, is still at large defying the efforts of a posse 200 strong to capture him. Natchoff is armed wth a revolver and supplied with ammunition. He has been surrounded in a desolate swamp near here for thirty hours.

Several attacks by members of the posse has been met by well directed fire from the swamp thicket in which Natchoff was concealed.

Team Events Match Play Will be Held Next Sunday

Sunday afternoon, June 24, at two o'clock, on the Bull's Eye course, one of the big feature events of the year will be undertaken when the team events match will be played off by two teams chosen by A. C. Normington and H. C. Demitz, team captains. Low score will decide the winners who will be guests of the losers at a six o'clock dinner.

We're Selling Out Below Cost.

Having sold our building we are going out of the Grocery business and we are going out of it giving the people of Wisconsin Rapids and community a fine opportunity to get groceries at prices below cost.

We must dispose of everything we have, our entire stock and fixtures, in order to give the new owner possession in thirty days.

Our stock is positively fresh and new, not an article older than six months. Our sale is going to be a Bargain-Fest worth coming to.

Sale Starts Tuesday June 26

Watch Monday Nights Paper For Our Advertisement

Grand Avenue Grocery

Chas. Dixon, Prop.

CHOOSE!

The task of washday is far too great for most women. Slowly but surely it undermines their strength an doften results in illness.

Banish washday by using our Thrift-T-service. Your washing will come back snowily clean—flat work ironed—only the wearing apparel for your to finish. And at a cost that is wonderfully low!

May we send our representative—this week?

5 Pounds $1.00 All Over 15 Pounds Thrif-T-service 7c a pound

Normington Bros.

Launderers & Dry Cleaners Phone 387

HUDSON

Reduced Prices

Effective at Once

Get These Sensational Prices Before Purchase Of Any Car

Hudson and Essex

SOLD BY

HUDSON ESSEX GARAGE

PERCY BENSON, Distributor.

GRAND AVE. PHONE 682

NEWSPAPERARCHIVE®

Wisconsin Rapids Daily Tribune

THE WISCONSIN RAPIDS TRIBUNE CO., Inc.
Publishers.
William F. Huffman, Pres. & Mgr.
A. C. Sierck, Advertising Manager.

Entered as second class matter March 1st, 1920, at the postoffice at Wisconsin Rapids, Wisconsin, under the act of March 3rd, 1897.
Published every afternoon except Sunday at the Tribune Building.

Member of
The Associated Press
The Wisconsin Daily League
The Inland Daily Press Association
The United Typothetae of America
The Associated Press is exclusively entitled to the use for publication of all news dispatches credited to it or not otherwise credited in this paper and also the local news published hereto.

Subscription Rates:—By Carrier in Wisconsin Rapids, Nekoosa, Port Edwards and Biron, 15c per week in advance. $5.20 per year. By mail in county, $4.00 per year. Outside county $6.50 per year.

THE WAY TO DO IT

Wisconsin Rapids is going to be host to the state convention of the Wisconsin Funeral Directors' and Embalmers' Ass'n. this coming month. Over five hundred and perhaps nearly eight hundred people will attend.

The best part of it remains to be said. Through the ingenuity of J. R. Ragan and Fred Krohn, the local convention committeemen, the people of Wisconsin Rapids will not be asked one cent to finance the big convention. Neither will the Chamber of Commerce be asked to contribute. Such a situation is most unique.

All the local committee asks is that the people of this city rent them sufficient rooms to house the delegates and guests. Mind you they ask the privilege of renting the rooms. Unless we have completely missed our guess, the people of this city will not be found wanting in their hospitality and their willingness to help out in that difficult problem of housing from five to eight hundred people. Let's show the visitors we are right.

POLITICS ALWAYS WINS

A senator was away from his duties at Madison during an important session of the legislature. He was simply missing and turned up after several days absence with a very peculiar excuse. Immediately there was a cry for an investigation because the circumstances were exceedingly peculiar. The police officer who was with the senator was fired but there was no investigation. As usual politics wins.

Tom Jones, Former Brewer Under Clark, Reported Dead

Mahanoy, City, Pa.—Tom Jones, former major league first baseman, died in a hospital at Danville, Pa., on Tuesday, it became known here on Thursday. His home was at Locustdale, near here. Jones played with the Baltimore, St. Louis and Detroit teams in the American league and the Milwaukee club of the American association. He was 49 years old.

Kenosha and Madison Men Die of Heat Prostration

(By Associated Press)

Kenosha, June 22—Frank M. Wehner, age 55, died from heat prostration here in his home early this morning. He had been working in his garden and had come into the house for breakfast. As he got up from the breakfast table to go back to his garden he suddenly collapsed and died a short time after.

Madison, June 22—The heat wave claimed its first victim in Madison yesterday when Julius Selvwedel, 74, was prostrated while walking to work. He died soon after at a local hospital.

Richfield Holstein Club Holds Community Meeting

Marshfield, Wis.—A community meeting under the auspices of the Richfield Holstein club will be held on the lawn of the Heal farm on the Marshfield-Pittsville Road, Thursday evening, June 21st. Mr. oJhn Tenpas, Sec'y. of the County Holstein Association is on the program. Motion pictures will also be shown. Everyone is invited.

IDEAL — SUN.-MON.

Walter Hiers
in the Paramount Picture
"Mr Billings Spends His Dime"

At Madison

Following is a brief summary of measures acted upon by the legislature yesterday

ASSEMBLY

Bills Engrossed

By joint finance committee, relating to appropriation to tax commission.

By Minier, relating to moisture content of American cheese.

By Blomberg, providing more liberal financial aid for rural schools.

Bills Passed

By C. E. Hanson, repealing personal property offset in income taxes.

By George Schmidt, making appropriation to Kutchera Fish company.

By Pederson, making appropriation to James Pederson of Marinette for fish illegally confiscated.

By Hinkley, authorizing department of agriculture to improve certain streets bordering state fair grounds.

By state affairs committee, relating to surplus lines of insurance.

By Dahl, providing for second-choice primary elections.

Bills Concurred In

By Benfey, relating to state board of chiropractic examiners.

By corporations committee, relating to workmen's insurance.

By finance committee, relating to imergency appropriation to state treasurer.

Bills Killed

By Dahl, creating new state board of education with increased powers.

By state affairs committee, providing for referendum election on repeal of 18th amendment.

By municipalities committee, authorizing public land commission to convey certain lands on behalf of state.

SENATE

Bills Engrossed

By state affairs committee, appropriation to J. G. Keeler.

By finance committee, relating to files in state treasurers office.

By finance committee, relating to secretary of state.

Bills Passed

By Sachtjen, increasing interest rates on small loans.

By Dopp, appropriating money to compensate Leone Behrend.

By Cashman, providing for interim committee to investigate delinquents and dependents.

By judiciary committee, relating to public health.

By finance committee, emergency appropriation to state treasurer.

By finance committee, appropriation to Wisconsin Veterans' home.

By Summerville, creating town of Wilkinson in Rusk county.

By Ruffing, relating to stopping of vehicles.

By Price, memorializing Congress to provide for soldiers' bonus.

By Holly, memorializing Congress to prevent sending of militia overseas.

By education committee, creating town of Foster in Clark county.

By Grandine, relating to sculing of pulp wood.

By fish and game committee, relating to net and set fishing in outlying waters.

By education committee, relating to admission of non-resident pupils to vocational schools.

By Highways, relating to special traffic police officers.

By education committee, providing for administration of part time agricultural and general education.

By public welfare committee, relating to shipment of calves.

By fish and game committee, relating to establishment of sub-station fish hatcheries.

By Price, relating to police officers hired by railroads.

Bills Killed

By committee on public works, appropriating $5,000 to John A. Johnson for false imprisonment.

By Weber, providing proportional representation for election of school board members in Milwaukee.

By municipalities, relating to public improvements.

TOM SIMS SAYS

By education and public welfare committee, relating to physical education.

By Perry, relating to filing fees for trade marks.

By Perry, relating to payment of fees for recording.

TOM SIMS SAYS Edi

Keep away from Chicago. Chicago has brass band contests.

* * *

If all the June brides put their first biscuits together we sure could build some fine roads.

* * *

Nothing tickles a real dog more than biting a pedigreed pup.

* * *

China wants to buy some old airplanes. Let's get even with China by letting her have them.

* * *

Mr. A. Penny of Moline, Ill., was attacked by a live wild wolf and choked it. A Penny saved.

* * *

Over in China, the China cabinet is all broken up.

* * *

Pottstown (Pa.) man's leg broke as he had a tooth pulled. Dentist claims he didn't pull his leg.

* * *

Every now and then somebody sees the dawn of a new era, but it seems to cloud up before noon.

* * *

Baseball umpires talking of organizing should come out for less pop bottles and more cops.

* * *

Scientist says the next war will be fought by radio. Way our radio sounds, it's going on now.

* * *

Real fighters at the Dempsey-Gibbons bout will be those trying to find a place to sleep.

* * *

California woman asks divorce so she can live in Michigan. Now California can laugh that off.

* * *

These are the days the permanent waves meet the wild waves, leaving only the permanent waves.

CHURCH DIRECTORY

East Side Immanuel Lutheran Church
Eighth Street North
Rev. F. H. Kretzschmar, Pastor
No services.

West Side St. Paul Lutheran Church
Rev. G. M .Thurow Pastor
Sunday School 9 a. m. 9:45 German services. 11a. m. English service.

Trinity Moravian Church
Rev. J. H. Schoechert, Pastor
10a. m. Morning Worship. 11 a. m. Sunday School. 11:30 a. m. Service at Rudolph. 6:30 p. m. Union Christian Endeavor and Epworth League meeting at Rest Haven. 7:30 Union Service at Rest Haven.

Methodist Episcopal Church
Rev. A. A. Bennett, Pastor
Sunday School 9:30 a. m. Morning worship 10:30. Junior League 3:30 p. m. Epworth League will have charge of a union service at 6:15 at Rev. Schoechert's cottage. Evening Union Worship also at the cottage.

Tuesday the Women's Foreign Mission meets at the home of Mrs. E. Rossier at 3 p. m.

Wednesday the East Side Aid will hold a business meeting in the church. The West Side Aid will meet at the home of Mrs. E. E. Warner on First Avenue South.

The Lincoln Circle wll hold a picnic at the home of Mrs. Snyder. Mid-week services at 7:30 p. m. Wednesday.

St. Lawrence Catholic Church
Rev. F. C. Ciszewski, Pastor
8a. m. Low Mass. 10 a. m. High Mass.

SS. Peter & Paul Catholic Church
Rev. Wm. Reding, Pastor.
6 a. m. First Mass. 8 a. m. Second Mass. 10 a. m. High Mass.

First Moravian Church
Rev. C. A. Meilecke, Pastor
There will be a joint meeting of the Methodist Trinity Moravian and the First Moravian churches at Rev. Schoechert's cottage at 6:15. Each society will bring their own lunch. Church Service at 7 o'clock. Rev. Schoechert will preside at services and Rev. Meilicke will preach the sermon. In case of rain the C. E. Society an dthe church services will be held at the Trinity Moravian Church.

St. John's Episcopal Church
Rev. Thos. Bellringer, Vicar
8:00 a. m. Holy Communion. 10:45 a. m. Morning Services.

The First Congregational Church
10:00 a. m. Church School. 11:30 a. m. morning worship. 6:30 p. m. Christian Endeavor.

Christian Science Church
10:45 a. m. services. Subject of Lesson sermon: "Is the Universe, ncluding Man, Evolved by Atomic Force?"
12 a. m. Sunday School. 8 p. m. mid-week servicie on Wednesday.

First Baptist Church
Rev. J. McDanel, Pastor
9:45 a. m. Sunday School. 11:00 a. Morning service. 3 p. m. meeting of Junior B. Y. P. V. United service with other churches in the evening.

Sion Lutheran Church
Rev. Fred Olson, Pastor
Sunday School at 9:45 a. m. Scandinavian Service at 10:45 a. m. English Evening Service 7:45 p. m.
Loyal Helpers will meet Thursday evening at the Harold Michelson residence Thursday evening.

St. John's Evangelical Church
Rev. A. Guenther, Pastor
9 a. m. Sunday School. 10:30 German Service. 11:30 English Service. Text "The Two Roads." Invocation.

CITY POINT NOTES

City Point.—Miss Mildred Jepson visited at Minneapolis a few days last week.

Miss Dorothy Hancock, who has just finished school in North Dakota, returned home with her parents for the summer vacation. Her sister Jennie also came home from the same school.

Austin Hancock of Waupaca is spending his vacation with relatives at Pray.

Harold and Earle Nelson, and Gerold Staffon, who are employed with the Ule Construction Company, spent Sunday afternoon at City Point.

Miss Betty and Pearl Karlac left for Minneapolis today.

A large crowd attended the services in the Congregational Church Wednesday night when Rev. O' Neil of Nekokosa preached.

Mrs. A. Secord of Green Bay is renewing old acquaintances in City Point.

Mrs. M. Franson and two daughters, Esther and Hazel, and her father Mr. Curtin of aMrshfield, left for Madison Friday for a few days.

Alvn Garber, of Arpin, was in town Friday.

Mrs. S. O. Nelson entertained the Ladies Aid Society Friday afternoon.

F. N. Nelson and family autoed to Alma Center Thursday to see Mr. Keuck.

Marquette Lifer Defies Posse of 200 With Gun

Escanaba, Michigan — One deputy has been shot dead, a state trooper has been wounded, and George Natchoff, Marquette lifer, who escaped a week ago, is still at large defying the efforts of a posse 200 strong to capture him. Natchoff is armed with a revolver and supplied with ammunition. He has been surrounded in a desolate swamp near here for thirty hours.

Several attacks by members of the posse has been met by well directed fire from the swamp thicket in which Natchoff was concealed.

Team Events Match Play Will be Held Next Sunday

Sunday afternoon, June 24, at two o'clock, on the Bull's Eye course, one of the big feature events of the year will be undertaken when the team events match will be played off by two teams chosen by A. C. Normington and H. C. Demitz, team captains. Low score will decide the winners who will be guests of the losers at a six o'clock dinner.

We're Selling Out Below Cost.

Having sold our building we are going out of the Grocery business and we are going out of it giving the people of Wisconsin Rapids and community a fine opportunity to get groceries at prices below cost.

We must dispose of everything we have, our entire stock and fixtures, in order to give the new owner possession in thirty days.

Our stock is positively fresh and new, not an article older than six months. Our sale is going to be a Bargain-Fest worth coming to.

Sale Starts Tuesday June 26

Watch Monday Nights Paper For Our Advertisement

Grand Avenue Grocery

Chas. Dixon, Prop.

CHOOSE!

The task of washday is far too great for most women. Slowly but surely it undermines their strength an doften results in illness.

Banish washday by using our Thrift-T-service. Your washing will come back snowily clean—flat work ironed—only the wearing apparel for your to finish. And at a cost that is wonderfully low!

May we send our representative—this week?

5 Pounds $1.00 All Over 15 Pounds Thrif-T-service 7c a pound

Normington Bros.

Launderers & Dry Cleaners Phone 387

HUDSON

Reduced Prices

Effective at Once

Get These Sensational Prices Before Purchase Of Any Car

Hudson and Essex

SOLD BY

HUDSON ESSEX GARAGE

PERCY BENSON, Distributor.

GRAND AVE. PHONE 682

CLASSIFIED ADVERTISING

Wisconsin Rapids Daily Tribune WANT ADS Bring Results

3 time ..... 10c per line
3 times ..... 9c per line
6 times ..... 8c per line

Based on five words to line.

No ad taken for less than two lines nor less than 25c for one time.

To insure publication the day they are received, all classified advertisements must be in this office not later than 11:00 o'clock a. m.

MALE & FEMALE HELP WANTED

WANTED—Good man to work on farm. 50c per hour. No milking. M. J. Reilly, Route 2, 3 miles north on 73. 6-26

WANTED—Girl for general housework. Phone Red 249. 6-23

WANTED—Girl at Commercial Hotel. 6-21tf

WANTED—Man to work on farm by month or year. C. H. Imig. Rudolph, Wis. 6-28

WANTED

WANTED TO BUY—Clean rags suitable for cleaning machinery and washing presses. Tribune Printing Works. 1td

ATTENTION CLAY SOIL OWNERS! —I want about 200 yards clay soil. Let me hear from you regarding prices. H. R. Ebsen, Florist. Tel. 25. 6-23

ROOMS AND BOARDING PLACES are much in demand. The construction work at Biron, Port Edwards and Nekoosa is causing a shortage of places for men and families to stay. It would pay you to advertise your room for rent in the Classified columns of the Tribune.

FOR SALE

FOR SALE—Household furniture. Phone Blue 913 or call at 627 Baker St. between 9 and 11 a. m. or between 1 and 6 p. m. 6-19tf

FOR SALE—Old barn to be wrecked. No reasonable offer rejected. H. R. Ebsen, Florist. Tel. 25. 6-23

FOR SALE—Household furniture cheap. Must be taken at once. Tel. 953 or call at 330 8th St. So. 6-24

FOR SALE—Kitchen range, almost new. Also quart cans and wheel barrow and lawn mower. Tel. 66. Port Edwards. 6-23

FOR SALE—20 acres clover hay. M. J. Reilly, R. 2, 3 miles north on 73. 6-23

FOR SALE—40 acre farm. Write or call B. Moscicki, Route 4, Box 42, Wisconsin Rapids, Wis. 6-26

FOR SALE—Kitchen range and wood heater. Tel. Blue 1060. 6-24

FOR SALE—A King B Flat Trumpet like new. Phone Red 1016. 6-26

FOR RENT—Furnished rooms, also board, 1074 9th Ave. & McKinley St. 6-26

FOR SALE—Fresh strawberries picked every day. Chas. M. Kruger 16th Street, 1 block north of Chestnut St. 6-25

FOR SALE—Furniture must be sold in few days. Call over the Moore Studio. 6-23tf

FOR SALE—Baby carriage good as new. Phone Green 898. 6-23

USED CAR BARGAINS

FOR SALE—2 Ford touring cars. 1 Ford sedan with starter and demountable rims. Ebbe's Garage. 6-23

FOR SALE—New Ford sedan, cheap if taken at once. Inquire Hudson Essex Garage. 6-23

FOR RENT

FOR RENT—4 unfurnished rooms on 12th & Chestnut Sts. Tel. Red 966. 6-26

FOR RENT—Modern furnished rooms. Phone 568. 6-23

DODGES OF THE DUFFS — Doris Makes a Confession

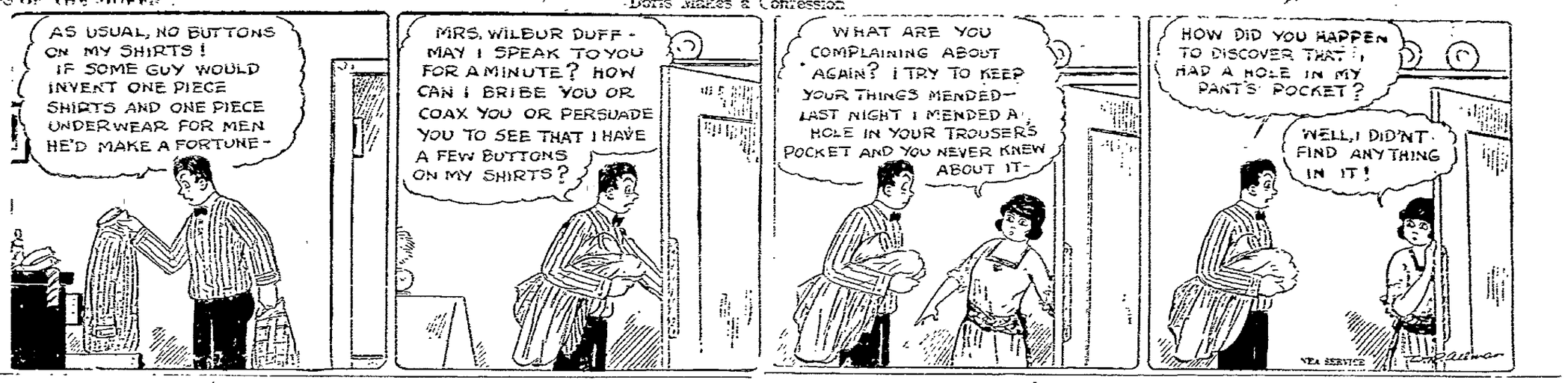

REAL ESTATE

FOR SALE—1 lot on 4th Ave. No. Inquire 658 4th Ave. No. 6-23

—If you want to buy, sell or rent a home see Geo. W. Lyons, 221 4th Ave. So. Phone Red 1016. 6-1tf

FOR SALE—My house with 1 lot at 905 McKinley St. Reasonable as I must sell at once. Phone Green 521. 6-25

FOR SALE—60 acres in town of Saratoga. Some timber. See Geo. T. Rowland. Phone 370. 6-6tf

IF YOU WANT TO BUY or sell your property see me at once. Bargains in city property and farms. I get results. Geo. Forrand. Phone 755. 6-1tf

MISCELLANEOUS

JOHN BEAVER
Doctor of Chiropractic
Palmer Graduate
PHONE 537 LADY ATTENDANT
Over Church's Drug Store
6-1tf

HEMSTITCHING done by Mrs. F. Schaefer at Johnson & Hill Co. Store. 6-23

LOST & FOUND

LOST—Two twenty dollar bills on east side between Howard's and Loock's store. Finder please call 470 and receive reward. 6-25

LOCAL MARKET REPORT

Eggs	21c
Butter	30-34c
(Jackson Milling Co.)	
Buckwheat, cwt.	$1.50
Rye, bushel	60c
Oats, bushel	40c
(Siewert & Edwards)	
Beef, dressed	10-11c
Hogs, dressed	9-10c
Lamb dressed	16-18c
Mutton, dressed	8-12c
Calves, dressed	10-12c
Hens	16-18c
Springers	25c
(J. A. Lutz)	
Potatoes, cwt.	35c
Retail Prices	
Victoria flour, 49 lbs.	$2.40
Rye flour, 49 lbs.	$1.40
Graham, 10 lbs.	39c
J. C., 49 lbs.	$2.00
Corn, per cwt.	$1.80
Corn, per cwt.	$1.85
Cracked corn, per cwt.	$1.85
Rye middlings, cwt.	$1.50
Wheat middlings, cwt.	$1.63
Bran, cwt.	$1.40
Big Egg Hen Feed, cwt.	$2.85
Plymouth Cheese Market (Wisconsin Valley Creamery)	
Daisies	21½c
Twins	21c
Longhorns	21½c
Chicago Butter Market	
Market—Lower.	
Extras	38½c
Extra Firsts	36½-37c
Firsts	34½-35½c
Seconds	33-34c
Standards	38½c
Packing Stock	29-30c

Rice Lake—Lieut. George Abel formerly an officer of the Chippewa Falls headquarters company, has been transferred to the local machine gun company, succeeding Lieut. Karl Holtz.

SCHOOL BOARD PROCEEDINGS

Wisconsin Rapids, Wis., June 11, 1923.

The regular June meeting of the Board of Education was called to order at 7:30 by the president.

Members present: Babcock, Berard, Mrs. Brown, Cramstedt, Hill, King, Mrs. McKercher, Nash, Nord, Reeves, Mrs. Ruckle, Searls.

Minutes of the May meeting were read and approved.

The following bills were allowed:

American Carbonic Machinery Co.	$ 13.06
Mrs. G. S. Brandsley	47.69
C. E. Boles	467.50
B. L. Brown	229.50
Central Wisconsin Electric Co.	4.40
Wm. Compton	40.00
The City News Depot	6.72
Daly Ice & Coal Co.	161.25
Fitzsinger's Insurance Agency	501.67
A. M. Gibson	742.26
F. G. Gilkey	442.97
F. S. Gill Co.	17.25
Green Bay & Western Railroad Co.	1,246.41
Gross Dairy	4.40
Hell-Sutor Printing Co.	12.67
Johnson & Hill Co.	21.89
Ferd Link Meat Market	52.74
H. F. Loock	28.09
W. C. Mann	5.00
Normington Brothers	14.60
Eugene Quinnell	3.56
E. N. Pomainville	286.58
W. H. Reeves	812.31
Sheboygan Dairy Products Co.	3.15
Amelia Schroedel	5.30
William Suhr	.70
Miss Thornton	5.00
Tribune Printing Works	37.82
H. S. Wagner	11.00
Water Works & Lighting Commission	61.48
The Western Union Telegraph Co.	2.77
The Wood County Reporter	23.45
Geo. N. Wood	493.15
Wood County Telephone Co.	15.90
American Type Founders Co.	91.46
Associated Manufacturers Co.	439.81
Beckley-Cardy Co.	11.43
Cantwell Printing Co.	2.58
Central Scientific Co.	1.55
H. C. Cooper Jr. & Co.	21.50
Dodd, Mead & Co.	7.17
Eau Claire Book & Stationery Co.	1.46
Eugene Dietzgen Co.	2.88
Homer Gotchy	18.00
Oshkosh Office Supply Co.	2.40
University Extension Division	90.00

The report of the school health work from June 1922, to May 1923 was read and accepted.

A letter from Dr. M. E. Waterhouse, Clinical Psychologist of the State Department of Public instruction, to Miss Schroedel in regard to a special development or advancement class, was read. The question of engaging a teacher for a Special Development Class, was left to the Teacher and Text Committee for settlement.

It was voted that the Finance and Auditing Committee audit bills.

In view of the special expenses which will occur this year, it was decided to leave the school year as at present, 9 months.

Mr. Guy Nash gave a report on the American Legion award, to a high school pupil, and its value.

The report of the building and Grounds Committee on needed repairs and alterations was read and discussed in detail. Minor repairs were left to the janitors to make. Repair and alteration of plumbing and electric wiring was left to the Building and Grounds Committee for settlement. It was also left to this committee to decide on some alteration in the Witter building, the installation of a gas plant for the chemistry laboratory in the Lincoln building, and the placing of shaker grates in some of the furnaces of the grade buildings.

A report of the Frank Tustison Co. Consulting Engineers of Minneapolis showing the unsafe condition of the heating plant of the Lincoln and Witter buildings and the two propositions for correcting the same, was read. It was voted to adopt proposition 1 and proceed at once to execute the plan.

Mr. Berard and Mrs. Brown reported favorably on work done in the schools the past year.

The report of the Teacher and Text Committee on its recommendations formed at meetings held May 26 and June 8 was adopted.

The President and Treasurer of the Board were authorized to borrow such sums as may be necessary to meet expenses, such total sum not to exceed $15,000.

Meeting adjourned.

(Signed) Guy O. Babcock,
President of Board of Education.
(Signed) J. Winden,
Clerk of Board of Education.

THE OLD HOME TOWN — BY STANLEY

Personal Mention

Mrs. Ned Meeter and baby son, have been at St. Joseph's hospital at Marshfield the past week, the baby having submitted to an operation on his lips which proved highly successful.

Miss Mary Thorton left this morning for her home in Chippewa Falls for an over Sunday visit.

H. N. Blackburn who is employed at Rhinelander is expetced tonight for a week end visit with his family.

Jere Witter left this week for Schnectady, N. Y., where he will spend the next month or two.

Mrs. Lee Rumsey who submitted to a minor operation the first of the week, at Riverview Hospital, is again at home and convalescing rapidly.

Mrs. Guy Thorton of Vesper spent Friday with friends here.

Miss Mary McMillan left this week for River Falls where she will teach in the summer school the next six weeks.

Mr. and Mrs. J. A. Kenyon returned last evening from a motor trip through the northern part of the state.

Mrs. R. L. Macherns returned yesterday from a camping trip with friends at Bear and White Lakes.

Mr. and Mrs. Guy O. Babcock left this afternoon for a week end visit at the home of their son at Clintonville.

Mesdames John Canning, Ed. Phileo, Peter Love and L. Moffatt with the Misses Charlotte Canning and Grace Dixon spent a delightful two days at White and Bear Lakes, this week.

Mrs. E. C. Rossier, Lyon Park left this morning for a short farewell visit at the home of Mrs. Nash Mitchell at Pittsville. Mrs. Mitchell is about to reside in Milwaukee and will move the later part of the week.

C. A. Priess and family, of Grand Forks, N. Dakota were business callers at the J. C. Penny store this morning. Mr. Priess is supervisor of many of the Penny stores through Wisconsin, Minnesota and Dakotas.

Mrs. Helen Sederdoig and baby of Minneapolis are house guests of the Eric Grandeen family, Oak St.

Mrs. T. Jacobson is at home after a three weeks visit with relatives at Rudolph.

T. P. Gill of Marquette Mich., came yesterday for a visit with relatives here.

Mr. and Mrs. Wm. Sierck and daughter Ruth, and Mr. and Mrs. Walter Murster and daughters Alice and Dorohty of Milwaukee are guests of Mr. and Mrs. Mike Sierck, Oak St.

M. C. Geoghan and daughter Kathtryn left for Madison yesterday where Miss Kathleen enters Summer school.

John Emerson has resumed his duties at the Ragan Furniture store after an absence of five weeks occasioned by illness.

The W. F. Herchlick family and Miss Nua Schumann left this afternoon for La Crosse for an over Sunday stay.

Mrs. John Smallou who has been visiting her sister Mrs. Wolt the past two weeks left for her home in East Los Vegas, New Mexico this morning.

Mr. and Mrs. Frank Lychweick of Milwaukee are spending a few days as guests of Mr. and Mrs. Jake Niedzwiecki.

Earl McCourt who has been the guest of Mr. and Mrs. Delbert Rowland Jr. the past few days returned yesterday to his home in Appleton.

F. McKinnon and son Reginald motored to Minocqua today on business.

Miss Lenore Baldwin who has been spending the past week with relatives at Neillsville returns home this evening.

Ottomar Eshe of Wausau is a guest at the Frank Damon home.

Mrs. Jas. Boderickk of St. Paul is visiting her mother, Mrs. Joe Wilier Sr.

Mr. and Mrs. Ed Green and family expect to spend Sunday at the Dells.

Leo Colburn and T. A. Taylor made a business trip to Pittsville today.

Among those who attended the Eagles Convention in Wausau today, were George Morzynski, George Jackan, Chas. Gurtler, Henry Loock, Ray Dudley, Earl Hein and A. Reinert Jr.

Mr. and Mrs. Henry Sanger and children of Milwaukee came yesterday for an over Sunday stay at the Robert Sanger house.

Mr. and Mrs. Ed. Green and Mr. and Mrs. O. L. Clark motored to Stevens Point yesterday.

Mr. and Mrs. Frank Meunier and family who have been visiting relatives here the past week, leave tomorrow for their home in Escanaba Mich.

Mrs. August Miller and Mrs. Albert Bruderl, motored to Wausau yesterday for the day.

Mr. and Mrs. George Yeske who have been visiting relatives here the past month, left yesterday for Kenosha, where after a short visit with Mrs. E. C. Brillart, they leave for their home in Los Angeles, Cal.

Mr. and Mrs. L. E. Muellen, and Miss, Kate Cameron leave this city for Green Bay where they go to attend the wedding of Mr. Howard Mullen and Miss Josephine Z. Sergotte which occurs Monday morning.

The I. E. Wilcox family, expect to motor to Wausau tomorrow to spend the day with Miss Ruth Wilcox.

Miss Beatrice Cameron, who has been teaching the past year at Watwatosa, is expected home tomorrow for the summer vacation.

Clarence Ellsmont, of Stevens Point came for the dance at the Pavilion last night.

Mrs. H. L. Pakekrton, of Madison, comes today for a two week's visit with her neice, Mrs. I. P. Peereboom.

Raymond Mullen, and Neal Nash, leave Sunday for Green Bay to attend the Sergotte-Mullen wedding.

Miss Stella Sanford returned today from a motor trip to Ironwood, Mich.

Mr. and Mrs. Jas. Sampson returned yesterday from a three weeks visit with relatives at Fillinocket, Madson and August, Me. They report the weather there very cool, much much below temperature.

Arnold and Emma Johnson who have been guests at the home of Dr. and Mrs. O. N. Mortensen have returned at their home in Waupaca.

Supt and Mrs. Juluis Winden started this morning for Madison, where Mr. Winden expects to take summer work at the University.

Oconto—Henry Kegel, who blamed moonshine in pleading guilty to forging check for $28 was sentenced by Judge Quinlan to serve two years at Waupun.

Haugen—Henry loss was caused by fire which destroyed the box factory here Wednesday night.

IDEAL — SUN.-MON.

Walter Hiers in the Paramount Picture "Mr. Billings Spends His Dime"

BIDS WANTED

The Commissioners of the Portage County Drainage District will receive Sealed Bids for the building of three bulk heads in ditches number one (1) and two (2), according to plans and specifications now in possession of either of the undersigned Commissioners, where they can be examined. Bids may be mailed to either of said Commissioners. The undersigned Commissioners will meet on the 25th day of June, 1923, at ten o'clock in the forenoon on ditch number Two (2) at the Northwest corner of the Southeast Quarter (SE¼) of Section Sixteen (16), Township number Twenty-two (22) North, Range Eight (8) East, for the purpose of letting to the lowest bidder the construction of the three Bulk Heads.

The right to reject any and all bids is reserved.

W. B. CODDINGTON, Plover, Wis.
D. H. PRATT, Plainfield, Wis.
WM. GAULKE, Wisconsin Rapids, Wis.

Wait For Circus Day SATURDAY JUNE 30

WALTER L. MAIN CIRCUS

MUSEUM · MENAGERIE · HIPPODROME
WATCH FOR BIG FREE STREET PARADE
2 PERFORMANCES DAILY 2
DOORS OPEN 1 AND 7 P.M.
Performances One Hour Later.

Wisconsin Rapids
High School Show Lot
Saturday, June 30

May Wirth
Queen of the Arena, "Phil" and the WIRTH FAMILY
The Highest Salaried Act in Circus History.
Positively appear each performance.

Thrilling Innovations
BEN HASSEN'S ARABIAN WONDERS
SEVEN RIDING LLOYDS
Direct from Australia.
English Exponents of Frontier Equestrianism

MAXIMO
World's Greatest Wire Walking Artist
First American Appearance

NEWSPAPER ARCHIVE®

CLASSIFIED ADVERTISING

Wisconsin Rapids Daily Tribune WANT ADS Bring Results

1 time ..... 10c per line
3 times ..... 9c per line
6 times ..... 8c per line

Based on five words to line.

No ad taken for less than two lines nor less than 25c for one time.

To insure publication the day they are received, all classified advertisements must be in this office not later than 11:00 o'clock a. m.

MALE & FEMALE HELP WANTED

WANTED—Good man to work on farm. 50c per hour. No milking. M. J. Reilly, Route 2, 3 miles north on 73. 6-26

WANTED—Girl for general housework. Phone Red 249. 6-23

WANTED—Girl at Commercial Hotel. 6-21tf

WANTED—Man to work on farm by month or year. C. H. Imig, Rudolph, Wis. 6-28

WANTED

WANTED TO BUY—Clean rags suitable for cleaning machinery and washing presses. Tribune Printing Works. 1tf

ATTENTION CLAY SOIL OWNERS!—I want about 200 yards clay soil. Let me hear from you regarding prices. H. R. Ebsen, Florist. Tel. 25. 6-23

ROOMS AND BOARDING PLACES are much in demand. The construction work at Biron, Port Edwards and Nekoosa is causing a shortage of places for men and families to stay. It would pay you to advertise your room for rent in the Classified columns of the Tribune.

FOR SALE

FOR SALE—Household furniture. Phone Blue 913 or call at 637 Baker St. between 9 and 11 a. m. or between 1 and 6 p. m. 6-19tf

FOR SALE—Old barn to be wrecked. No reasonable offer rejected. H. R. Ebsen, Florist. Tel. 25. 6-23

FOR SALE—Household furniture cheap. Must be taken at once. Tel. 953 or call at 330 8th St. So. 6-24

FOR SALE—Kitchen range, almost new. Also quart cans and wheel barrow and lawn mower. Tel. 66. Port Edwards. 6-23

FOR SALE—20 acres clover hay. M. J. Reilly, R. 2, 3 miles north on 73. 6-23

FOR SALE—40 acre farm. Write or call B. Moscicki, Route 4, Box 42, Wisconsin Rapids, Wis. 6-26

FOR SALE—Kitchen range and wood heater. Tel. Blue 1060. 6-24

FOR SALE—A King B Flat Trumpet like new. Phone Red 1016. 6-26

FOR RENT—Furnished rooms, also board, 1074 9th Ave. & McKinley St. 6-26

FOR SALE—Fresh strawberries picked every day. Chas. M. Kruger 16th Street, 1 block north of Chestnut St. 6-25

FOR SALE—Furniture must be sold in few days. Call over the Moore Studio. 6-23tf

FOR SALE—Baby carriage good as new. Phone Green 898. 6-23

USED CAR BARGAINS

FOR SALE—2 Ford touring cars, 1 Ford sedan with starter and demountable rims. Ebbe's Garage. 6-23

FOR SALE—New Ford sedan, cheap if taken at once. Inquire Hudson Essex Garage. 6-23

FOR RENT

FOR RENT—4 unfurnished rooms on 12th & Chestnut Sts. Tel. Red 966. 6-26

FOR RENT—Modern furnished rooms. Phone 568. 6-23

DOINGS OF THE DUFFS

Doris Makes a Confession

REAL ESTATE

FOR SALE—1 lot on 4th Ave. No. Inquire 658 4th Ave. No. 6-23

—If you want to buy, sell or rent a home see Geo. W. Lyons, 221 4th Ave. So. Phone Red 1016. 6-11tf

FOR SALE—My house with 4 lot at 965 McKinley St. Reasonable as I must sell at once. Phone Green 521. 6-25

FOR SALE—60 acres in town of Saratoga. Some timber. See Geo. T. Rowland. Phone 370. 6-6tf

IF YOU WANT TO BUY or sell your property see me at once. Bargains in city property and farms. I get results. Geo. Forrand. Phone 755. 6-1tf

MISCELLANEOUS

JOHN BEAVER
Doctor of Chiropractic
Palmer Graduate
PHONE 637 LADY ATTENDANT
Over Church's Drug Store
6-1tf

HEMSTITCHING done by Mrs. F. Schaefer at Johnson & Hill Co. Store. 6-23

LOST & FOUND

LOST—Two twenty dollar bills on east side between Howard's and Loock's store. Finder please call 470 and receive reward. 6-25

LOCAL MARKET REPORT

Eggs	21c
Butter	30-34c
(Jackson Milling Co.)	
Buckwheat, cwt.	$1.50
Rye, bushel	60c
Oats, bushel	40c
(Stewart & Edwards)	
Beef, dressed	10-31c
Hogs, dressed	9-10c
Lamb dressed	16-18c
Mutton, dressed	8-12c
Calves, dressed	10-12c
Hens	16-18c
Springers	26c
(J. A. Lutz)	
Potatoes, cwt.	35c

Retail Prices

Victoria flour, 49 lbs.	$2.40
Rye flour, 49 lbs.	$1.46
Graham, 10 lbs.	39c
J. C., 49 lbs.	$2.00
Corn, per cwt.	$1.80
Corn, per cwt.	$1.85
Cracked corn, per cwt.	$1.85
Rye middlings, cwt.	$1.50
Wheat middlings, cwt.	$1.63
Bran, cwt.	$1.40
Big Egg Hen Feed, cwt.	$2.35
Plymouth Cheese Market (Wisconsin Valley Creamery)	
Daisies	21½c
Twins	21c
Longhorns	21½c
Chicago Butter Market	
Market—Lower.	
Extras	38½c
Extra Firsts	36½-37c
Firsts	34½-35½c
Seconds	33-34c
Standards	38¾c
Packing Stock	29-30c

Rice Lake—Lieut. George Abel formerly an officer of the Chippewa Falls headquarters company, has been transferred to the local machine gun company, succeeding Lieut. Karl Holtz.

SCHOOL BOARD PROCEEDINGS

Wisconsin Rapids, Wis., June 11, 1923.

The regular June meeting of the Board of Education was called to order at 7:30 by the president.

Members present: Babcock, Berard, Mrs. Brown, Crumstedt, Hill, King, Mrs. McKercher, Nash, Nord, Reeves, Mrs. Ruckle, Searls.

Minutes of the May meeting were read and approved.

The following bills were allowed:

American Carbonic Machinery Co.	$ 13.06
Mrs. G. S. Beardsley	47.69
C. E. Boles	467.50
B. L. Brown	419.30
Central Wisconsin Electric Co.	4.40
Wm. Compton	40.00
The City News Depot	6.72
Daly Ice & Coal Co.	161.28
Fritzsinger's Insurance Agency	501.67
R. M. Gibson	742.29
F. G. Gilkey	442.97
F. S. Gill Co.	17.28
Green Bay & Western Railroad Co.	1,246.41
Gross Dairy	4.40
Hein-Sutor Printing Co.	12.67
Johnson & Hill Co.	21.89
Ferd Link Meat Market	52.74
H. F. Loock	28.69
W. J. Mana	5.00
Normington Brothers	14.66
Eugene Quinnell	3.50
E. N. Pomainville	386.58
W. H. Reeves	812.31
Sheboygan Dairy Products Co.	3.15
Amelia Schroedel	5.31
William Suhr	.70
Miss Thornton	5.00
Tribune Printing Works	37.82
H. S. Wagner	11.05
Water Works & Lighting Commission	61.48
The Western Union Telegraph Co.	2.77
The Wood County Reporter	23.45
Geo. N. Wood	493.15
Wood County Telephone Co.	15.90
American Type Founders Co.	91.46
Associated Manufacturers Co.	439.81
Beckley-Cardy Co.	11.43
Cantwell Printing Co.	2.58
Central Scientific Co.	1.55
H. C. Cooper Jr. & Co.	21.56
Dodd, Mead & Co.	7.17
Eau Claire Book & Stationery Co.	1.46
Eugene Dietzgen Co.	2.88
Homer Gotchy	18.00
Oshkosh Office Supply Co.	2.40
University Extension Division	90.00

The report of the school health work from June 1922, to May 1923 was read and accepted.

A letter from Dr. M. E. Waterhouse, Clinical Psychologist of the State Department of Public Instruction, to Miss Schroedel in regard to a special development or advancement class, was read. The question, of engaging a teacher for a Special Development Class, was left to the Teacher and Text Committee for settlement.

It was voted that the Finance and Auditing Committee audit bills.

In view of the special expenses which will occur this year, it was decided to leave the school year as at present, 9 months.

Mr. Guy Nash gave a report on the American Legion award, to a high school pupil, and its value.

The report of the building and Grounds Committee on needed repairs and alterations was read and discussed in detail. Minor repairs were left to the janitors to make. Repair and alteration of plumbing and electric wiring was left to the Building and Grounds Committee for settlement. It was also left to this committee to decide on some alteration in the Witter building, the installation of a gas plant for the chemistry laboratory in the Lincoln building, and the placing of shaker grates in some of the furnaces of the grade buildings.

A report, of the Frank Tustison Co., Consulting Engineers of Minneapolis showing the unsafe condition of the heating plant of the Lincoln and Witter buildings and the two propositions for correcting the same, was read. It was voted to adopt proposition 1 and proceed at once to execute the plan.

Mr. Berard and Mrs. Brown reported favorably on work done in the schools the past year.

The report of the Teacher and Text Committee on its recommendations formed at meetings held May 26 and June 8 was adopted.

The President and Treasurer of the Board were authorized to borrow such sums as may be necessary to meet expenses, such total sum not to exceed $15,000.

Meeting adjourned.

(Signed) Guy O. Babcock,
President of Board of Education.
(Signed) J. Winden,
Clerk of Board of Education.

Personal Mention

Mrs. Ned Meeter and baby son, have been at St. Joseph's hospital at Marshfield the past week, the baby having submitted to an operation on his lips which proved highly successful.

Miss Mary Thorton left this morning for her home in Chippewa Falls for an over Sunday visit.

H. N. Blackburn who is employed at Rhinelander is expetced tonight for a week end visit with his family.

Jere Witter left this week for Schnectady, N. Y., where he will spend the next month or two.

Mrs. Lee Rumsey who submitted to a minor operation the first of the week, at Riverview Hospital, is again at home and convalescing rapidly.

Mrs. Guy Thorton of Vesper spent Friday with friends here.

Miss Mary McMillan left this week for River Falls where she will teach in the summer school the next six weeks.

Mr. and Mrs. J. A. Kenyon returned last evening from a motor trip through the northern part of the state.

Mrs. R. L. Macherns returned yesterday from a camping trip with friends at Bear and White Lakes.

Mr. and Mrs. Guy O. Babcock left this afternoon for a week end visit at the home of their son at Clintonville.

Mesdames John Canning, Ed. Phileo, Peter Love and L. Moffatt with the Misses Charlotte Canning and Grace Dixon spent a delightful two days at White and Bear Lakes, this week.

Mrs. E. C. Rossier, Lyon Park left this morning for a short farewell visit at the home of Mrs. Nash Mitchell at Pittsville. Mrs. Mitchell is about to reside in Milwaukee and will move the later part of the week.

C. A. Priess and family, of Grand Forks, N. Dakota were business callers at the J. C. Penny store this morning. Mr. Priess is supervisor of many of the Penny stores through Wisconsin, Minnesota and Dakotas.

Mrs. Helen Sederdoig and baby of Minneapolis are house guests of the Eric Grundeen family, Oak St.

Mrs. T. Jacobson is at home after a three weeks visit with relatives at Rudolph.

T. P. Gill of Marquette Mich., came yesterday for a visit with relatives here.

Mr. and Mrs. Wm. Sierck and daughter Ruth, and Mr. and Mrs. Walter Murster and daughters Alice and Dorohty of Milwaukee are guests of Mr. and Mrs. Mike Sierck, Oak St.

M. C. Geoghan and daughter Kathryn left for Madison yesterday where Miss Kathleen enters Summer school.

John Emerson has resumed his duties at the Ragan Furniture store after an absence of five weeks occasioned by illness.

The W. F. Herchlick family and Miss Nua Schumann left this afternoon for La Crosse for an over Sunday stay.

Mrs. John Smallou who has been visiting her sister Mrs. Wolt the past two weeks left for her home in East Los Vegas, New Mexico this morning.

Mr. and Mrs. Frank Lychwieck of Milwaukee are spending a few days as guests of Mr. and Mrs. Jake Niedzwiecki.

Earl McCourt who has been the guest of Mr. and Mrs. Delbert Rowland Jr. the past few days returned yesterday to hs home in Appleton.

F. McKinnon and son Reginald motored to Minocqua today on business.

Miss Lenore Baldwin who has been spending the past week with relatives at Neillsville returns home this evening.

Ottomar Eshe of Wausau is a guest at the Frank Damon home.

Mrs. Jas. Boderickk of St. Paul is visiting her mother, Mrs. Joe Whier Sr.

Mr. and Mrs. Ed Green and family expect to spend Sunday at the Dells.

Leo Colburn and T. A. Taylor made a business trip to Pittsville today.

Among those who attended the Eagles Convention in Wausau today, were George Morzynski, George Jackan, Chas. Gurtler, Henry Loock, Ray Dudley, Earl Hein and A. Reinert Jr.

Mr. and Mrs. Henry Sanger and children of Milwaukee came yesterday for an over Sunday stay at the Robert Sanger house.

Mr. and Mrs. Ed. Green and Mr. and Mrs. O. L. Clark motored to Stevens Point yesterday.

Mr. and Mrs. Frank Meunier and family who have been visiting relatives here the past week, leave tomorrow for their home in Escanaba Mich.

Mrs. August Miller and Mrs. Albert Heuderl, motored to Wausau yesterday for the day.

Mr. and Mrs. George Yeske who have been visiting relatives here the past month, left yesterday for Kenocha, where after a short visit with Mrs. E. C. Brillart, they leave for their home in Los Angeles, Cal.

Mr. and Mrs. L. E. Muellen, and Miss, Kate Cameron leave this city for Green Bay where they go to attend the wedding of Mr. Howard Mullen and Miss Josephine Z. Sergotte which occurs Monday morning.

The I. E. Wilcox family, expect to motor to Mausau tomorrow to spend the day with Miss Ruth Wilcox.

Miss Beatrice Cameron, who has been teaching the past year at Wauwatosa, is expected home tomorrow, for the summer vacation.

Clarence Ellsmont, of Stevens Point came for the dance at th Pavilion last night.

Mrs. H. L. Pukekrton, of Madison, comes today for a two week's visit with her neice, Mrs. I. P. Peerenboom.

Raymond Mullen, and Neal Nash, leave Sunday for Green Bay to attend the Sergotte-Mullen wedding.

Miss Stella Sanford returned today from a motor trip to Ironwood, Mich.

Mr. and Mrs. Jas. Sampson returned yesterday from a three weeks visit with relatives at Fillinocket, Madson and August, Me. They report the weather there very cool, much much below temperature.

Arnold and Emma Johnson who have been guests at the home of Dr. and Mrs. O. N. Mortensen have returned at their home in Waupaca.

Supt and Mrs. Juluis Winden started this morning for Madison, where Mr. Winden expects to take summer work at the University.

Oconto—Henry Kegel, who blamed moonshine in pleading guilty to forging check for $28 was sentenced by Judge Quinlan to serve two years at Waupun.

Haugen—Henvy loss was caused by fire which destroyed the box factory here Wednesday night.

IDEAL — SUN.-MON.

Walter Hiers in the Paramount Picture "Mr Billings Spends His Dime"

BIDS WANTED

The Commissioners of the Portage County Drainage District will receive Sealed Bids for the building of three bulk heads in ditches number one (1) and two (2), according to plans and specifications now in possession of either of the undersigned Commissioners, where they can be examined. Bids may be mailed to either of said Commissioners. The undersigned Commissioners will meet on the 25th day of June, 1923, at ten o'clock in the forenoon on ditch number Two (2) at the Northwest corner of the Southeast Quarter (SE¼) of Section Sixteen (16), Township number Twenty-two (22) North, Range Eight (8) East, for the purpose of letting to the lowest bidder the construction of the three Bulk Heads.

The right to reject any and all bids is reserved.

W. B. CODDINGTON, Plover, Wis.
D. H. PRATT, Plainfield, Wis.
WM. GAULKE, Wisconsin Rapids, Wis.

Wait For Circus Day SATURDAY JUNE 30

WALTER · L · MAIN CIRCUS

MUSEUM · MENAGERIE · HIPPODROME

WATCH FOR BIG FREE STREET PARADE

2 PERFORMANCES DAILY 2

DOORS OPEN 1 AND 7 P.M.

Performances One Hour Later.

Wisconsin Rapids
High School Show Lot
Saturday, June 30

May Wirth

Queen of the Arena, "Phil" and the WIRTH FAMILY The Highest Salaried Act in Circus History. Positively appear each performance.

Thrilling Innovations
BEN HASSEN'S ARABIAN WONDERS

SEVEN RIDING LLOYDS Direct from Australia. English Exponents of Frontier Equestrianism

MAXIMO
World's Greatest Wire Walking Artist
First American Appearance

THE OLD HOME TOWN BY STANLEY

SOCIETY *News of Interest To Woman* EVENTS

Weddings

HODGSON-BARRETTE

One of the attrative weddings of the season occured this morning at 8:30 at SS. Peter and Paul Catholic church when Miss Almeda Hodgson of Milwaukee became the bride of Leo J. Barrette, the Rev. Wm. Reding officiating. The wedding march was played by Mrs. Carson Burt on the organ and Joseph Liska of Milwaukee, on the violin. Mr. Liska is a violinist of marked ability, and the combination of organ and violin added greatly to the impressiveness of the service. The bride and groom were accompanied to the altar, which was beautifully and profusely decorated wth summer flowers, by the bride's sister. Miss Edna Hogson, as maid, and Claude Lynn, who acted as groomsman. A special feature of the musical portion of the service was the Avi Maria as sung by Mr. Carl Van Hicke, which was beautifully rendered.

The bride looked very charming in her tailored gown of blue poiret twill carrying a bridal boquet of pink and white roses. The bride's maid was also attired in blue tailored gown.

After the service the bridal party and immediate relatives went to the home of Mrs. Horace Barrette, the groom's mother, where at noon a bounteous wedding dinner was served.

Mr. and Mrs. John Hodgson and daughter Edna of Milwaukee were out of town guests. Mr. and Mrs. Barrette left during the afternoon on a motor trip to the northern lakes of the state after which they return to the Rapids where many friends await them with best wishes for future happiness.

BURKE-BABCOCK

A wedding of unusual interest took place at high noon today when Miss Gladys Burke became the bride of Chester Richardson Babcock at the home of the bride's mother, Mrs. Maria Burke at Shabbona, Ill. Mr. Babcock, who is managing editor of the Wisconsin Rapids Daily Tribune and the Badger Legionnaire, is the son of Dr. and Mrs. C. L. Babcock of Milwaukee and is well known in this city and community. He has resided in this city for two years coming here from Harvard University where he completed his college course after graduating at Beloit College.

Mrs. Babcock is a charming and talented young woman, a graduate of Beloit college and member of Delta Gamma Sorority. After a short wedding trip by motor through Wisconsin Mr. and Mrs. Babcock will return to this city and will reside on Granite street where Mr. Babcock has purchased a new bungalow.

ZIELSDOAF-WENZEL

On Wednesday June 20th at 5 p. m. occured the marriage of Miss Myrtle Zielsdorf of Wausau and Albert Wenzel Jr. of Marshfield, Rev. Berterwan officiating. Miss Hendietta Zielsdorg was brides maid and Adolf Hackbarth, grooms man. After the ceremony a wedding supper was served at the B. Zieldorf home. Mrs. Wenzel is a graduate of the Wausau High School and has since been the efficient stenographer for the Holland Furnace Co.

Mr. Wenzel attended Northwestern college at Watertown and is now in the Meat Market business with his father in Marshfield. After a short wedding trip Mr. and Mrs. Wenzel will be at home to friends at 122½ S. Central Ave. Marshfield.

MARRIAGE LICENSES

Ernest W. Hagerstrom, Wisconsin Rapids, and Henrietta Nash.

Floyd E. Strong, Marshfield, and Cora Moen, Marshfield.

Oscar Ward, Adams, and Minnie Schnidler, Marshfield.

J. Harold Bell, Wisconsin Rapids and Margaret Johnson, Wisconsin Rapids.

Christian Heggeland, Town of Cameron, and Irene Poppy, Marshfield.

Burrell Conover, Plainfield, and Clara Wilhelm, Marshfield.

Ed. George Galles, Wisconsin Rapids, and Lorena Ott, Wisconsin Rapids.

Edward A. Spuhler, Nasonville, and Florence Heinze, Town of Fremont.

Luncheon Bridge—

Mrs. John Severance Fourth Ave. N. entertained very pleasantly a company of fourteen ladies at one o'clock luncheon Friday. The home was prettily decorated with peonies and roses. Mrs. Alfred Canning secured first prize at bridge which was the afternoon's past time of Mrs. Chas. Laramie the second prize.

* * *

Entertains Guests—

Mr. and Mrs. George W. Mead will entertain this evening at a picnic supper at Bull's-Eye Country Club complimentary to Mr. and Mrs. D. R. Mead and Miss Jane Chapin of Rockford and Mr. Fred Marstelt of St. Louis, who are guests at the Mead home. About twenty guests are invited. Mr. and Mrs. D. R. Mead are former residents of this city.

* * *

Personal Mention

Mrs. George Crabb of DePere is a guest of R. A. Kaiser.

Bernetta Heger is visiting at the home of Earl Bates of Rudolph.

Mrs. Jee Goldstein and son, Mrs. A. Trattner, and Miss Sara Fisher of Stevens Point were guests of friends here yesterday.

Miss Anna Cihlar returned to her home in Algoma after spending several days with friends here.

Mr. and Mrs. Ed. Levin and son of Babcock spent Friday evening here.

Mrs. Joe Patrenets will leave for Milwaukee where her husband is employed.

Mrs. M. Martin, Mrs. P. Mathews, Mrs. N. Ernser, Mrs. F. Link and Wm. Schill returned last night from a 10 days' camping trip to Weyauwega.

Mrs. Joe Zabawa and children, Irene and William, returned yesterday from Marshfield where Irene and William underwent operations at the St. Joseph Hospital.

Mr. and Mrs. Edward Stocher of Shanghi, China, are visiting D. D. Conway of this city.

George Suhr of this city is spending some time at the Eagles' convention at Wausau.

MANY PREVENTABLE DEATHS YEARLY

SUNDAY SCHOOL WORKERS CONVENTION AT ANTIGO WILL BE ATTENDED BY MEN OF INTERNATIONAL REPUTE.

Antigo, Wis., June 23—The Sunday School workers of Northern Wisconsin are making their plans to attend the third Northern Wisconsin Sunday School Convention, which will be held at Antigo, beginning next Wednesday evening and continuing through Friday evening.

Special speakers of international reputation will be heard. Chief among these will be Dr. Hugh S. Magill, former field Secretary of the National Education Association, which organization he left last September to become General Secretary of the International Sunday School Council of Religious Education.

Other prominent out-of-state speakers will also appear on the program.

Dr. Frank M. McKibben will discuss Church Vacation Schools and Week-Day Religious Instruction. He has had wide experience in these fields and is recognized as one of the leaders in advanced forms of Religious Education in this country.

Other speakers of note who will appear are Mr. James C. Garrison, General Secretary of the Minnesota Sunday School Association, Mrs. Jean Hobart, Superintendent of the Children's Division of the Hennepin County (Minneapolis) Sunday School Association, Dr. Silas Evans, President of Ripon College, Prof. O. W. Neale, of Stevens Point Normal, Dr. T. R. Faville, General Secretary, Wisconsin Congregational Conference, and more than a score of Wisconsin men and women who are making a success of some particular phases of Religious Educational work.

It is expected that about four hundred delegates will be registered.

Wednesday afternoon at 2:30 the officers of the County and District Sunday School Association in Northern Wisconsin will hold a special conference.

The Convention is planned by the Wisconsin Sunday School Association, with headquarters at Oshkosh.

School Children Of State Must Take Exercises

Madison, Wis.—All school children will devote at least 2½ hours to physical exercises every week in Wisconsin in the future.

Gov. Blaine on Friday signed a bill with such requirements.

County training schools and all high schools having courses for the training of teachers will require a course in the training of teachers in the art of physical education.

All grade school, including country district schools, are included in the provisions and it is specified that this period of physical exercises be given at other time than the recess period.

The bill says:—"The state superintendent of public instruction shall prepare a course of instruction in physical education adopted to the ages and capablities of the pupils of the several grades and departments prescribes the qualifications of teachers of physical education."

"The time devoted to such course by each pupil above the kindergarden shall aggregate at least two and a half hours each school week exclusive of daily recess periods. The state superintendent of public instruction shall appoint in his department a person of suitable training and experience who shal have general supervision of physical education and perform such other duties as the state superintendent may direct."

MAY WIRTH AND HORSE

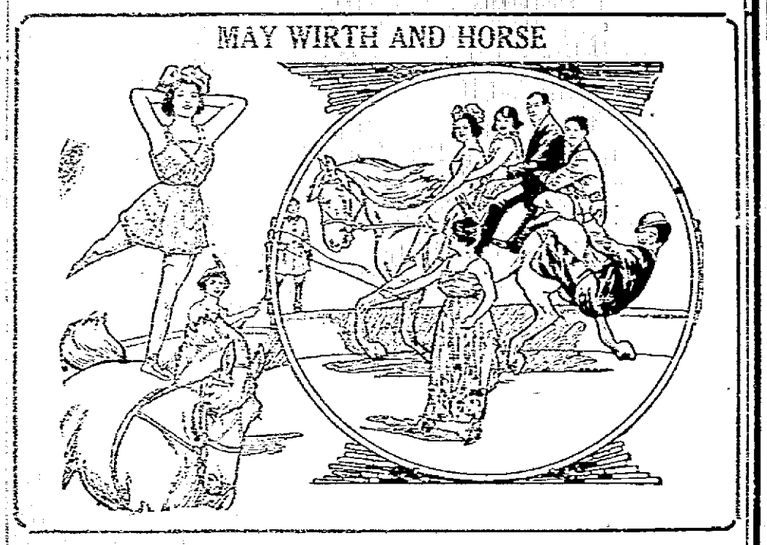

DANCE

Cosmo Hall

STEVENS POINT

Sunday June 24

Music by

FAVELL'S ENTERTAINERS

We Keep You Cool With Iced Air

PALACE

10c AND 25c — (Worthmore Pictures) — 10c AND 25c

Festler's Orchestra Plays Pictures

"Flower of the North"

by JAMES OLIVER CURWOOD with

HENRY B. WALTHALL

PAULINE STARKE

and an All-Star Cast

A story of the Canadian Northlands in Summer. See the heroine in the rapids, the spectacular signal fire, the queer customs at "Fort o' God" and the big battle scene.

Also 9th Round Fighting Blood, "A GRIMY FAIRY TALE"

Also "MOVIE CHATS"

Tomorrow & Mon. Mat. 5c and 20c Nites 10 & 30c

SOMETHING OUT OF THE ORDINARY

PRESENTED BY A CAST OF SUPER BRILLIANCE

Wilton Lackaye, Barbara Castleton, Montagu Love, Constance Bennett, Mrs. De Wolf Hopper, Huntley Gordon, Julia Swayne Gordon, Rod La Rocque, Baby Helen Rowland, Paul McAllister

Also "DANGER" Big 2 Act Comedy

Also PATHE REVIEW.

TUESDAY, WEDNESDAY and THURSDAY

"THE SIN FLOOD"

TONIGHT — Big Double Show — 10c and 20c | The Ideal Threatre's WEEK-END SPECIALS | SUNDAY And MONDAY

IT'S HOT—

but not too hot to enjoy the program we have this evening.

Jack Hoxie

A big brawny cowpuncher who has become a star in

"TwoFisted Jefferson"

a dashing, smashing story of the plains.

Then there's a Fox Sunshine Comedy

"Double Trouble"

a film that would make a graveyard laugh and on top of it all a most exciting installment of that splendid Chapter play of the North Woods

"THE TIMBER QUEEN"

Starring piquant RUTH ROLAND

Shows at 7:15 and 9

10c and 20c

With a great cast including George Fawcett, Robert McKim, Patricia Palmer, Joseph Swickard and Guy Oliver.

Shown with a HY MAYER TRAVELLAUGH and a FELIX CAT Comedy. The best sort of Hot Weather Entertainment.

Music by the WISCONSIN RAPIDS QUINTETTE

Matinee (Sun.) 2:30 to 5 : : 5c and 20c Evenings 7:15 and 8:45 : : 15c and 30c

TUESDAY—Ramon Navarro and Alice Terry in "WHERE THE PAVEMENT ENDS"

DANCE

COOLEY'S PAVILION

Saturday Night JUNE 23rd

A Good Place to Go for a Good Time.

NEWSPAPERARCHIVE® NEWSPAPERARCHIVE®

SOCIETY *News of Interest To Woman* EVENTS

Weddings

HODGSON-BARRETTE

One of the attrative weddings of the season occured this morning at 8:30 at SS. Peter and Paul Catholic church when Miss Almeda Hodgson of Milwaukee became the bride of Leo J. Barrette, the Rev. Wm. Redding officiating. The wedding march was played by Mrs. Carson Burt on the organ and Joseph Liska of Milwaukee, on the violin. Mr. Liska is a violinist of marked ability, and the combination of organ and violin added greatly to the impressiveness of the service. The bride and groom were accompanied to the altar, which was beautifully and profusely decorated wth summer flowers, by the bride's sister. Miss Edna Hogson, as maid, and Claude Lynn, who acted as groomsman. A special feature of the musical portion of the service was the Avi Maria as sung by Mr. Carl Van Hicke, which was beautifully rendered.

The bride looked very charming in her tailored gown of blue poiret twill carrying a bridal boquet of pink and white roses. The bride's maid was also attired in blue tailored gown.

After the service the bridal party and immediate relatives went to the home of Mrs. Horace Barrette, the groom's mother, where at noon a bounteous wedding dinner was served.

Mr. and Mrs. John Hodgson and daughter Edna of Milwaukee were out of town guests. Mr. and Mrs. Barrette left during the afternoon on a motor trip to the northern lakes of the state after which they return to the Rapids where many friends await them with best wishes for future happiness.

BURKE-BABCOCK

A wedding of unusual interest took place at high noon today when Miss Gladys Burke became the bride of Chester Richardson Babcock at the home of the bride's mother, Mrs. Maria Burke at Shabbona, Ill. Mr. Babcock, who is managing editor of the Wisconsin Rapids Daily Tribune and the Badger Legionnaire, is the son of Dr. and Mrs. C. L. Babcock of Milwaukee and is well known in this city and community. He has resided in this city for two years coming here from Harvard University where he completed his college course after graduating at Beloit College.

Mrs. Babcock is a charming and talented young woman, a graduate of Beloit college and member of Delta Gamma Sorority. After a short wedding trip by motor through Wisconsin Mr. and Mrs. Babcock will return to this city and will reside on Granite street where Mr. Babcock has purchased a new bungalow.

ZIELSDOAF-WENZEL

On Wednesday June 20th at 5 p. m. occured the marriage of Miss Myrtle Zielsdorf of Wausau and Albert Wenzel Jr. of Marshfield, Rev. Berterwan officiating. Miss Hendietta Zielsdorg was brides maid and Adolf Hackbarth, grooms man. After the ceremony a wedding supper was served at the B. Zieldorf home. Mrs. Wenzel is a graduate of the Wausau High School and has since been the efficient stenographer for the Holland Furnace Co.

Mr. Wenzel attended Northwestern college at Watertown and is now in the Meat Market business with his father in Marshfield. After a short wedding trip Mr. and Mrs. Wenzel will be at home to friends at 122½ S. Central Ave. Marshfield.

MARRIAGE LICENSES

Ernest W. Hagerstrom, Wisconsin Rapids, and Henrietta Nash.

Floyd E. Strong, Marshfield, and Cora Moen. Marshfield.

Oscar Ward, Adams, and Minnie Schnidler, Marshfield.

J. Harold Bell, Wisconsin Rapids and Margaret Johnson, Wisconsin Rapids.

Christian Heggeland. Town of Cameron, and Irene Poppy, Marshfield.

Burrell Conover, Plainfield, and Clara Wilhelm, Marshfield.

Ed. George Galles, Wisconsin Rapids, and Lorena Ott, Wisconsin Rapids.

Edward A. Spuhler, Nasonville, and Florence Heinze, Town of Fremont.

Luncheon Bridge—

Mrs. John Severance Fourth Ave. N. entertained very pleasantly a company of fourteen ladies at one o'clock luncheon Friday. The home was prettily decorated with peonies and roses. Mrs. Alfred Canning secured first prize at bridge which was the afternoon's past time of Mrs. Chas. Laramie the second prize.

* * *

Entertains Guests—

Mr. and Mrs. George W. Mead will entertain this evening at a picnic supper at Bull's-Eye Country Club complimentary to Mr. and Mrs. D. R. Mead and Miss Jane Chapin of Rockford and Mr. Fred Murstelt of St. Louis, who are guests at the Mead home. About twenty guests are invited. Mr. and Mrs. D. R. Mead are former residents of this city.

* * *

Personal Mention

Mrs. George Crabb of DePere is a guest of R. A. Kaiser.

Bernetta Heger is visiting at the home of Earl Bates of Rudolph.

Mrs. Joe Goldstein and son, Mrs. A. Trattner, and Miss Sara Fisher of Stevens Point were guests of friends here yesterday.

Miss Anna Cihlar returned to her home in Algoma after spending several days with friends here.

Mr. and Mrs. Ed. Levin and son of Babcock spent Friday evening here.

Mrs. Joe Patrenets will leave for Milwaukee where her husband is employed.

Mrs. M. Martin, Mrs. P. Mathews, Mrs. N. Eraser, Mrs. P. Link and Wm. Schill returned last night from a 10 days' camping trip to Weyauwega.

Mrs. Joe Zahawa and children, Irene and William, returned yesterday from Marshfield where Irene and William underwent operations at the St. Joseph Hospital.

Mr. and Mrs. Edward Stocher of Shanghi, China, are visiting D. D. Conway of this city.

George Suhr of this city is spending some time at the Eagles' convention at Wausau.

MANY PREVENTABLE DEATHS YEARLY

SUNDAY SCHOOL WORKERS CONVENTION AT ANTIGO WILL BE ATTENDED BY MEN OF INTERNATIONAL REPUTE.

Antigo, Wis., June 23—The Sunday School workers of Northern Wisconsin are making their plans to attend the third Northern Wisconsin Sunday School Convention, which will be held at Antigo, beginning next Wednesday evening and continuing through Friday evening.

Special speakers of International reputation will be heard. Chief among these will be Dr. Hugh S. Magill, former field Secretary of the National Education Association, which organization he left last September to become General Secretary of the International Sunday School Council of Religious Education.

Other prominent out-of-state speakers will also appear on the program. Dr. Frank M. McKibben will discuss Church Vacation Schools and Week-Day Religious Instruction. He has had wide experience in these fields and is recognized as one of the leaders in advanced forms of Religious Education in this country.

Other speakers of note who will appear are Mr. James C. Garrison, General Secretary of the Minnesota Sunday School Association, Mrs. Jean Hobart, Superintendent of the Children's Division of the Hennepin County (Minneapolis) Sunday School Association, Dr. Silas Evans, President of Ripon College, Prof. O. W. Neale, of Stevens Point Normal, Dr. T. R. Faville, General Secretary, Wisconsin Congregational Conference, and more than a score of Wisconsin men and women who are making a success of some particular phases of Religious Educational work.

It is expected that about four hundred delegates will be registered.

Wednesday afternoon at 2:30 the officers of the County and District Sunday School Association in Northern Wisconsin will hold a special conference.

The Convention is planned by the Wisconsin Sunday School Association, with headquarters at Oshkosh.

School Children Of State Must Take Exercises

Madison, Wis.—All school children will devote at least 2½ hours to physical exercises every week in Wisconsin in the future.

Gov. Blaine on Friday signed a bill with such requirements.

County training schools and all high schools having courses for the training of teachers will require a course in the training of teachers in the art of physical education.

All grade school, including country district schools, are included in the provisions and it is specified that this period of physical exercises be given at other time than the recess period.

The bill says:—"The state superintendent of public instruction shall prepare a course of instruction in physical education adopted to the ages and capablities of the pupils of the several grades and departments prescribes the qualifications of teachers of physical education."

"The time devoted to such course by each pupil above the kindergarden shall aggregate at least two and a half hours each school week exclusive of daily recess periods. The state superintendent of public instruction shall appoint in his department a person of suitable training and experience who shal have general supervision of physical education and perform such other duties as the state superintendent may direct."

MAY WIRTH AND HORSE

DANCE

Cosmo Hall

STEVENS POINT

Sunday June 24

Music by

FAVELL'S ENTERTAINERS

We Keep You Cool With Iced Air

PALACE

10c AND 25c — (Worthmore Pictures) — 10c AND 25c

Festler's Orchestra Plays Pictures

"Flower of the North"

by JAMES OLIVER CURWOOD with

HENRY B. WALTHALL

PAULINE STARKE

and an All-Star Cast

A story of the Canadian Northlands in Summer. See the heroine in the rapids, the spectacular signal fire, the queer customs at "Fort o' God" and the big battle scene.

Also 9th Round Fighting Blood, "A GRIMY FAIRY TALE"

Also "MOVIE CHATS"

Tomorrow & Mon. Mat. 5c and 20c Nites 10 & 30c

SOMETHING OUT OF THE ORDINARY

PRESENTED BY A CAST OF SUPER BRILLIANCE

Wilton Lackaye, Barbara Castleton, Monte Love, Constance Bennett, Mae De Wolf Hopper, Huntley Gordon, Julia Swayne Gordon, Rod La Rocque, Ruby Helen Rowland, Paul McAllister

Also "DANGER" Big 2 Act Comedy

Also PATHE REVIEW.

TUESDAY, WEDNESDAY and THURSDAY

"THE SIN FLOOD"

TONIGHT — Big Double Show — 10c and 20c

The Ideal Threatre's — WEEK-END SPECIALS

SUNDAY — And MONDAY

IT'S HOT—

but not too hot to enjoy the program we have this evening.

Jack Hoxie

A big brawny cowpuncher who has become a star in

"TwoFisted Jefferson"

a dashing, smashing story of the plains.

Then there's a Fox Sunshine Comedy

"Double Trouble"

a film that would make a graveyard laugh and on top of it all a most exciting installment of that splendid Chapter play of the North Woods

"THE TIMBER QUEEN"

Starring piquant

RUTH ROLAND

Shows at 7:15 and 9

10c and 20c

Introducing a New Star to take the place of Wallace Reid

WALTER HIERS

in

"Mr. Billings Spends His Dime"

with JACQUELINE LOGAN

Here's jolly Walter Hiers as you've wanted to see him. Star in a fast, hilarious love-comedy. Starting as a ribbon clerk, finishing as the boss of a South American republic. With a lovely senorita as his bride. From the Red Book Magazine story by DANA BURNET.

With a great cast including George Fawcett, Robert McKim, Patricia Palmer, Joseph Swickard and Guy Oliver.

Shown with a HY MAYER TRAVELLAUGH and a FELIX CAT Comedy. The best sort of Hot Weather Entertainment.

Music by the WISCONSIN RAPIDS QUINTETTE

Matinee (Sun.) 2:30 to 5 : : 5c and 20c Evenings 7:15 and 8:15 : : 15c and 30c

TUESDAY—Ramon Navarro and Alice Terry in "WHERE THE PAVEMENT ENDS"

DANCE

COOLEY'S PAVILION

Saturday Night

JUNE 23rd

A Good Place to Go for a Good Time.

Moviegrams

A cast of extraordinary magnitude and brilliance appears in Daniel Carson Goodman's big photodrama "What's Wrong With the Women?" founded on the age-old battle of the sexes and announced for exhibition at the Palace Theater on Sunday and Monday. Among the artists who will appear in this unual production are Wilton Lackaye, Hobart Bosworth, Rod La Rocque, Barbara Castleton, Constance Bennett, Montague Love, Helen Rowland, Huntley Gordon, Julia Swayne Gordon, Paul M'Allister and others.

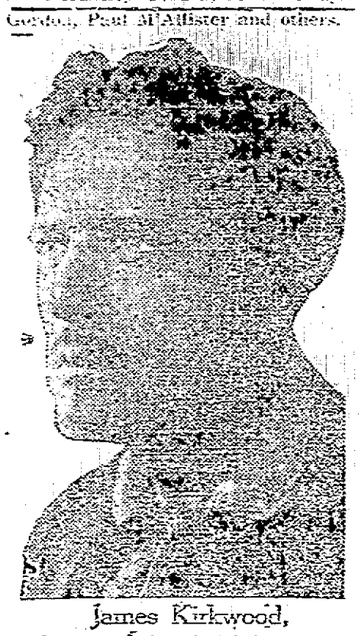

James Kirkwood,
who assumes the role of the itinerant street-preacher in "The Sin Flood", Goldwyn's picturization of the Henning Berger drama, "Syndafloden"

James Kirkwood as the Unfrocked Preacher in "The Sin Flood" will play at the Palace Theater Tuesday, Wednesday and Thursday of next week. The supporting cast in this production will be L. H. King as the bum, Richard Dix as the broker's clerk, Helene Chadwick as the "poppy of the chorus," Ralph Lewis as "the meanest man," and Otto Hoffman as "the ham actor."

The property man's task around a movie studio is no cinch take it from Goldwyn's property men. In one day, Director George D. Baker, making "The Magic Skin" for Goldwyn release asked for a magic skin that would shrink and shrivel even if placed by itself on the middle of the floor; Erich von Stroheim asked for a huge gold tooth for his production of "Greed;" and Clarence Badger, directing "Red Lights," asked for a red light which would appear and disappear in the middle of the scenes.

Five thousand angular pieces of glass are being cut and polished to give sparkle to the Winters Palace, being replaced for Marshall Neilan's "The Rendezvous."

Wally Van, who plays the role of Rastignac in "The Magic Skin," was one of the first screen comedians. He played with John Bunny in the old Vitagraph days and later directed him in several pictures.

Ben Ingraham's production "Where the Pavement Ends" will appear at the Ideal Theater next Tuesday, Wednesday and Thursday nights. Alice Terry and Ramon Navarro are the two stars which go a long way toward making the picture as successful as it has been.

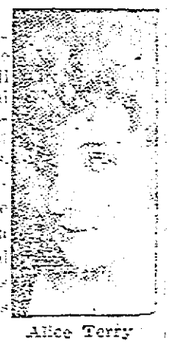

Alice Terry

Walter Hiers, the fat-faced comedian of the screen, will again appear in this city in the screen production, "Mr. Billings Spends His Dime." Jacqueline Logan, another Paramount star, will play opposite him. This show will appear at the Ideal Theater Sunday and Monday.

Smart literary, art and stage circles of New York, London, and Paris received the sensation of their lives as a result of the successful screen debut of Mrs. Oscar Hammerstein, the beautiful and accomplished widow of the late operatic impresario.

ALFRED LUNT.

Alfred Lunt, a Wisconsin boy, is rapidly forging to the front as the outstanding male star in filmland today. Immediately after the presentation of his first picture, "Backbone," at New York's famous Capital Theater in April, he was hailed as the legitimate successor to the late Wally Reid. After being graduated from Carroll, Lunt went to Boston with the purpose of finishing his education with special courses at Harvard, but on the way he decided he would abandon this for the stage—providing he would get the job. He got the job all right—a job as a fiery Chinese dragon in a Castle Square Stock Company production. His pay was five dollars a week, and for this he had to risk being stepped on by other members of the cast and also to risk being burned by the flaming oil-soaked waste which was stuffed in the dragon's mouth. Booth Tarkington saw him, and in the young actor the celebrated author found the inspiration for the writing of "Clarence." Everybody knows what a startling success Lunt had in that play. After appearing in "The Intimate Strangers" and in "Banco," Lunt was offered motion picture work by Arthur S. Friend, president of the Distinctive Picture Corporation.

NEKOOSA LOCALS

Joseph Trices left today for his home in Oshkosh after spending a week with relatives here.

Mr. and Mrs. H. H. Voss, Marion Brazeau, Myrtle Brandt and Marie Youngchild, composed a party which went to Green Bay for a week's visit.

Mrs. M. C. Flater of Milwaukee is spending a few weeks with Dr. and Mrs. Horten. She will go to South Dakota later.

Mrs. Joe Bartelt and children left for Chicago yesterday.

Joe Kirst and Brant Cooper left for the Dells yesterday.

Mrs. Clarence Paulson left yesterday for her home in Portage.

Mr. and Mrs. Harold Huggins left today for her home at Ladysmith. They spent the afternoon with Mr. and Mrs. Robert Huggins of Nekoosa.

C. Marcoux returned from a week's visit with relatives in Milwaukee and Chicago.

Miss Alice Alberts returned home from Withee, Wisconsin.

Anil Jaecks of Chicago was called here because of the death of a relative.

Frank Kaja of Milwaukee arrived yesterday to visit relatives and friends here.

Miss Florence Smith has returned home from Allenville, Wisconsin, after spending a week there with Mrs. Albert Sparks.

IDEAL — SUN.-MON.

Walter Hiers
in the Paramount Picture,
"Mr Billings Spends His Dime"

Mr. and Mrs. M. L. Burroughs left last evening for Wisconsin Rapids to visit their daughter, Mrs. Sam Craig.

Members of the Beaver Lodge will initiate a large class at their hall Monda yevening. The Beaver deputy, H. H. McQueeny of Milwaukee, and W. A. Parson of Antigo, Wisconsin, will attend and deliver short talks. After the regular business the evening will be spent socially.

Nekoosa-Port Edwards Church Directory

Bethlehem Lutheran Church
Rev. Walter C. Meyer, pastor

9:00 a. m. Sunday School. 9:45 Confessional Service. 10:15 English Confessional Service

Sacred Heart Catholic Church
Rev. Joseph Feldman, pastor

8:00 a. m. low Mass. 10:00 a. m. High Mass.

First Congregational Church
Rev. C. A. O'Neil, pastor

Morning services as usual. Subject: "Seek Business." Services at New Rome at 3 o'clock. No evening service.

Community M. E. Church
Rev. James Churm, Minister

9:45 Church school and Adult Bible class. 11:00 a. m. Morning Worship. Subject: "Christian Optimism." 6:15 p. m. Epworth League devotional meeting. 7 p. m. Evening Worship. Subject: "The Slain Lamb and His Gifts." Official meeting Friday at 5 p. m.

Coupe Driven by Young Woman Crashes Into Pole

Stevens Point, Wis.—A Studebaker coupe driven by Miss Eva Nordbye and occupied by herself and another young woman had its front bumper crushed in, its windshield broken and radiator damaged at midnight last night when it ran up on the parking ear the I. P. Davis residence at at 624 Clark street and crashed into a telephone and electric light pole. Neither of the occupants was injured. The pole was loosened in the ground and slightly moved by the impact, as well as being broken 10 feet from its top. Miss Nordbye was driving east on Clark street when the accident occurred. The car swerved over to the left side of the street and up onto the parkway when she lost control of it.

The giraffe's tongue is about eighteen inches long.

Bricklayers, masons and plasterers of West Virginia have perfected a State organization with a membership of nearly 1,000.

The telephone wire in use in the United States, if made into one continuous line, would be sufficient to encircle the globe at the equator more than one thousand times.

Moose Voting contest closes tonight

Have you voted for your favorite in the Moose Voting contest? The contest closes tonight at the Carnival grounds at 10 o'clock, and all votes must be in by that hous. The contest will close at the automobile stand in the center of the carnival grounds and the final count will be made immediately after the close of the contest. No votes will be accepted after 10 o'clock and all persons having voting books are requested to have them in by eight o'clock tonight.

The race is growing warmer as the time grows shorter and a large vote is predicted for tonight. Standing of the contestants up to noon today:

Mrs. Joseph Hoffman	27,425
Miss Loreta Dalton	18,500
Mrs. Alta Miller, Point	15,800
Miss Stella Sanford	15,750

25 votes are 25 cents vote for your favorite and help her win one of those beautiful diamond rings.

"Distinctive Funeral Service"

EVERY CONVENIENCE FOR THE CARE OF THE DEAD

Our Personal Supervision

is given every detail of our service, making those who serve absolutely certain that everything is done as it should be, and that the service will be conducted without hitch or marring incident.

This personal service that we render is much appreciated by many of those who have called upon us. We feel that it is essential to the type of service we strive to render.

FRED W. KROHN.
WEST SIDE FUNERAL PARLORS
PHONE 94 714 GRAND AVE. PHONE 94

Comfort-Style-Service

WE put into a pair of glasses everything needed to make them serviceable, modish and satisfactory — and that without unnecessary cost to our patrons.

We put quality into the lenses and mountings. We put science and skill into the fitting. We exercise good taste and judgment in selecting the proper styles to make them comfortable and good looking.

Our Eyeglass service is all that you can ask. Expert advice cheerfully given.

G. W. MILLARD
Eyesight Specialist.
Wood Block Room 1

SUNDAY — SUNDAY SUNDAY — SUNDAY SUNDAY — SUNDAY

Blommer's ICE CREAM
"THE CREAM OF CREAMS"

Nesselrode Pudding

A refreshing special—Blommer's Ice Cream and assorted fruits.

Individual Brick

For your picnics and parties Blommer's Individual Bricks are always convenient and popular. Each package supplied with a sanitary spoon.

Phone Your Dealer

Delivered throughout the state from our plants in Milwaukee, Kenosha and Wisconsin Rapids.

What You Get Counts More Than What You Pay

WHEN you want a real car, you don't go around to a second hand dealer with $99.98 in your hand. No, sir! You pick a car that you'll be proud to drive—and pay the price.

Why be any less critical when you buy the fuel for that car? Why fill up the tank with blended, mongrel, kerosene-laden, cracked gasoline that is bound to "play horse" with your motor when, for a trifle more, you can have the real, straight-run stuff?

POMIAC
FULL-POWERED GASOLINE

—all gas, not near gas. Clean as a hound's tooth—pure as the dew-kissed lily—powerful, quick starting, long on mileage.

Get a good car and then get the good out of her by sticking close to Pomiac.

Winona Oil Company

Drive up to Our Service Station Today

Make it your station for service — your headquarters for Pomiac Gasoline, Ivaline Motor Oil, 100 point greases and the many other motoring needs which it carries.

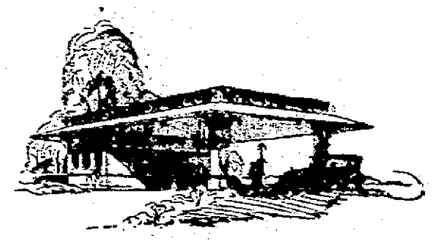

NEWSPAPERARCHIVE®

Moviegrams

A cast of extraordinary magnitude and brilliance appears in Daniel Carson Goodman's big photodrama "What's Wrong With the Women?" founded on the age-old battle of the sexes and announced for exhibition at the Palace Theater on Sunday and Monday. Among the artists who will appear in this unual production are Wilton Lackaye, Hedda Hopper, Rod La Rocque, Barbara Castleton, Constance Bennett, Montague Love, Helen Rowland, Huntley Gordon, Julia Swayne Gordon, Paul M'Allister and others.

James Kirkwood,

who assumes the role of the itinerant street-preacher in "The Sin Flood", Goldwyn's picturization of the Henning Berger drama, "Syndafloden"

James Kirkwood as the Unfrocked Preacher in "The Sin Flood" will play at the Palace Theater Tuesday, Wednesday and Thursday of next week. The supporting cast in this production will be L. H. King as the bum, Richard Dix as the broker's clerk, Helene Chadwick as the "poppy of the chorus," Ralph Lewis as "the meanest man," and Otto Hoffman as "the ham actor."

The property man's task around a movie studio is no cinch take it from Goldwyn's property men. In one day, Director George D. Baker, making "The Magic Skin" for Goldwyn release asked for a magic skin that would shrink and shrivel even if placed by itself on the middle of the floor; Erich von Stroheim asked for a huge gold tooth for his production of "Greed;" and Clarence Badger, directing "Red Lights," asked for a red light which would appear and disappear in the middle of the scenes.

Five thousand angular pieces of glass are being cut and polished to give sparkle to the Winters Palace, being reproduced for Marshall Neilan's "The Rendezvous."

Wally Van, who plays the role of Rastignac in "The Magic Skin," was one of the first screen comedians. He played with John Bunny in the old Vitagraph days and later directed him in several pictures.

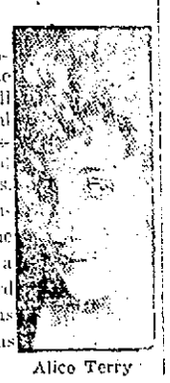

Alice Terry

Rex Ingram's production "Where the Pavement Ends" will appear at the Ideal Theater next Tuesday, Wednesday and Thursday nights. Alice Terry and Ramon Navarro are the two stars which go a long way toward making the picture as successful as it has been.

Walter Hiers, the fat-faced comedian of the screen, will again appear in this city in the screen production, "Mr. Billings Spends His Dime." Jacqueline Logan, another Paramount star, will play opposite him. This show will appear at the Ideal Theater Sunday and Monday.

Smart literary, art and stage circles of New York, London, and Paris received the sensation of their lives as a result of the successful screen debut of Mrs. Oscar Hammerstein, the beautiful and accomplished widow of the late operatic impresario.

ALFRED LUNT.

Alfred Lunt, a Wisconsin boy, is rapidly forging to the front as the outstanding male star in filmland today. Immediately after the presentation of his first picture, "Backbone," at New York's famous Capital Theater in April, he was hailed as the legitimate successor to the late Wally Reid. After being graduated from Carroll, Lunt went to Boston with the purpose of finishing his education with special courses at Harvard, but on the way he decided he would abandon this for the stage—providing he would get the job. He got the job all right—a job as a fiery Chinese dragon in a Castle Square Stock Company production. His pay was five dollars a week, and for this he had to risk being stepped on by other members of the cast and also to risk being burned by the flaming oil-soaked waste which was stuffed in the dragon's mouth. Booth Tarkington saw him, and in the young actor the celebrated author found the inspiration for the writing of "Clarence." Everybody knows what a startling success Lunt had in that play. After appearing in "The Intimate Strangers" and in "Banco," Lunt was offered motion picture work by Arthur S. Friend, president of the Distinctive Picture Corporation.

NEKOOSA LOCALS

Joseph Trices left today for his home in Oshkosh after spending a week with relatives here.

Mr. and Mrs. H. H. Voss, Marion Brazeau, Myrtle Brandt and Marie Youngchild, composed a party which went to Green Bay for a week's visit.

Mrs. M. C. Flatos of Milwaukee is spending a few weeks with Dr. and Mrs. Hofter. She will go to South Dakota later.

Mrs. Joe Bartelt and children left for Chicago yesterday.

Joe Kirst and Brant Cooper left for the Dells, yesterday.

Mrs. Clarence Paulson left yesterday for her home in Portage.

Mr. and Mrs. Harold Huggins left today for her home at Ladysmith. They spent the afternoon with Mr. and Mrs. Robert Huggins of Nekoosa.

C. Marcoux returned from a week's visit with relatives in Milwaukee and Chicago.

Miss Alice Alberts returned home from Withee, Wisconsin.

Amil Jaecks of Chicago was called here because of the death of a relative.

Frank Kaja of Milwaukee arrived yesterday to visit relatives and friends here.

Miss Florence Smith has returned home from Allenville, Wisconsin, after spending a week there with Mrs. Albert Sparks.

Mr. and Mrs. M. L. Burroughs left last evening for Wisconsin Rapids to visit their daughter, Mrs. Sam Craig.

Members of the Beaver Lodge will initiate a large class at their hall Monda yevening. The Beaver deputy, H. H. McQueeny of Milwaukee, and W. A. Parson of Antigo, Wisconsin, will attend and deliver short talks. After the regular business the evening will be spent socially.

Nekoosa-Port Edwards Church Directory

Bethlehem Lutheran Church
Rev. Walter C. Meyer, pastor

9:00 a. m. Sunday School. 9:45 Confessional Service. 10:15 English Confesisonal Service

Sacred Heart Catholic Church
Rev. Joseph Feldman, pastor

8:00 a. m. low Mass. 10:00 a. m. High Mass.

First Congregational Church
Rev. C. A. O'Neil, pastor

Morning services as usual. Subject: "Seek Business." Services at New Rome at 3 o'clock. No evening service.

Community M. E. Church
Rev. James Churm, Minister

9:45 Church school and Adult Bible class. 11:00 a. m. Morning Worship. Subject: "Christian Optimism." 6:15 p. m. Epworth League devotional meeting. 7 p. m. Evening Worship. Subject: "The Slain Lamb and His Gifts." Official meeting Friday at 5 p. m.

Coupe Driven by Young Woman Crashes Into Pole

Stevens Point, Wis.—A Studebaker coupe driven by Miss Eva Nordbye and occupied by herself and another young woman had its front bumper crushed in, its windshield broken and radiator damaged at midnight last night when it ran up on the parking ear the I. P. Davis residence at at 624 Clark street and crashed into a telephone and electric light pole. Neither of the occupants was injured. The pole was loosened in the ground and slightly moved by the impact, as well as being broken 10 feet from its top. Miss Nordbye was driving east on Clark street when the accident occurred. The car swerved over to the left side of the street and up onto the parkway when she lost control of it.

The giraffe's tongue is about eighteen inches long.

Bricklayers, masons and plasterers of West Virginia have perfected a State organization with a membership of nearly 1,000.

The telephone wire in use in the United States, if made into one continuous line, would be sufficient to encircle the globe at the equator more than one thousand times.

IDEAL — SUN.-MON.

Walter Hiers in the Paramount Picture "Mr Billings Spends His Dime"

"Distinctive Funeral Service"

EVERY CONVENIENCE FOR THE CARE OF THE DEAD

Our Personal Supervision

is given every detail of our service, making those who serve absolutely certain that everything is done as it should be, and that the service will be conducted without hitch or marring incident.

This personal service that we render is much appreciated by many of those who have called upon us. We feel that it is essential to the type of service we strive to render.

FRED W. KROHN.
WEST SIDE FUNERAL PARLORS
PHONE 94 714 GRAND AVE. PHONE 94

Moose Voting contest closes tonight

Have you voted for your favorite in the Moose Voting contest? The contest closes tonight at the Carnival grounds at 10 o'clock, and all votes must be in by that hous. The contest will close at the automobile stand in the center of the carnival grounds and the final count will be made immediately after the close of the contest. No votes will be accepted after 10 o'clock and all persons having voting books are requested to have them in by eight o'clock tonight.

The race is growing warmer as the time grows shorter and a large vote is predicted for tonight. Standing of the contestants up to noon today:

Mrs. Joseph Hoffman	27,425
Miss Loreta Dalton	18,500
Mrs. Alta Miller, Point	15,800
Miss Stella Sanford	15,750

25 votes are 25 cents vote for your favorite and help her win one of those beautiful diamond rings.

Comfort-Style-Service

WE put into a pair of glasses everything needed to make them serviceable, modish and satisfactory -- and that without unnecessary cost to our patrons.

We put quality into the lenses and mountings. We put science and skill into the fitting. We exercise good taste and judgment in selecting the proper styles to make them comfortable and good looking.

Our Eyeglass service is all that you can ask. Expert advice cheerfully given.

G. W. MILLARD
Eyesight Specialist.
Wood Block Room 1

What You Get Counts More Than What You Pay

WHEN you want a real car, you don't go around to a second hand dealer with $99.98 in your hand. No, sir! You pick a car that you'll be proud to drive—and pay the price.

Why be any less critical when you buy the fuel for that car? Why fill up the tank with blended, mongrel, kerosene-laden, cracked gasoline that is bound to "play horse" with your motor when, for a trifle more, you can have the real, straight-run stuff?

POMIAC
FULL-POWERED GASOLINE

—all gas, not near gas. Clean as a hound's tooth—pure as the dew-kissed lily—powerful, quick starting, long on mileage.

Get a good car and then get the good out of her by sticking close to Pomiac.

Winona Oil Company

Drive up to Our Service Station Today

Make it your station for service -- your headquarters for Pomiac Gasoline, Iraline Motor Oil, 100 point greases and the many other motoring needs which it carries.

SUNDAY — SUNDAY SUNDAY — SUNDAY SUNDAY — SUNDAY

Blommer's ICE CREAM
"THE CREAM OF CREAMS"

Nesselrode Pudding

A refreshing special—Blommer's Ice Cream and assorted fruits.

Individual Brick

For your picnics and parties Blommer's Individual Bricks are always convenient and popular. Each package supplied with a sanitary spoon.

Phone Your Dealer

Delivered throughout the state from our plants in Milwaukee, Kenosha and Wisconsin Rapids.

O'FARRELL CLIMBS AMONG LEADERS IN N. L. BATTING RACE

ADD DISTRICT NOTES

GREAT SPURT CARRIES HIM FROM ELEVENTH PLACE TO FOURTH; COLLINS LEADS STEALERS AND SACRIFICE HITTERS

(By Associated Press)

Chicago, June 23—Bob O'Farrell, catcher of the Chicago Cubs, has entered the mad scramble for batting honors in the National League, according to figures released today and which include last Wednesday's games. O'Farrell started his drive several weeks ago, and in his last seven games he made thirteen hits, four of which were four baggers. His great stick work has been a big factor in the Cubs' recent victories. O'Farrell has moved from eleventh place among the players who have participated in thirty-five or more games to a triple tie for fourth place with an average of .365 compared with a mark of .330 a week ago. Ed. Roush of Cincinnati who added only one point to his mark of the previous week and Johnny Mokan of the Phillies who suffered a slump are tied with the Chicago star.

Wheat Dropping

Zack Wheat, the Brooklyn, outfielder has fallen off since the Dodgers' invasion of the West, but still maintains first place with a four point margin over Charley Grimm, the Pittsburgh slugger. Wheat is hitting .389 compared with a .409 a week ago. Grimms' average is .385 and Frankie Frisch of the Giants is right on the heels of the Pirate first baseman, with an average of .382.

"Cy Williams of Philadelphia continues to lead home run hitters with 20 circuit drives. His 145 total bases also remain in that department.

Grantham Speeding Up

George Grantham of the Cubs is tied with Sammy Bohne, of Cincinnati Reds for stolen base honors. Each has pilfered 13 sacks, the Chicago speedster, annexing six in the past week, while the Red's phenom failed to steal.

Other leading batters: Bottomley, St. Louis .360; Barnhart, Pittsburgh .343; Williams, Philadelphia .342; Southworth, Boston .341; Young, New York .340; Flack, St. Louis .339; Fournier, Brooklyn .338.

Hielman Leading A. L.

Wth the advent of warmer weather, the pitchers of the Ameriacn League are showing better form. Harry Heilmann, of the Detroit Tigers is still on the throne with a average of .428, the only player in the majors playing in 35 or more games, who is hitting above the .400 class. Eddie Collins, captain of the White Sox is still the runner up with an average of .374 and Jamieson of the Cleveland Indians is third with .369.

Collins has wrenched the sacrifice hitting honors away from Wambganes of the Indians, by taking 18 to Wamby's 16. Comiskey's star second sacker, also continues to blaze the paths and is showing the way to the base stealers with 24 thefts, Johnny Mostil, his teammate has stolen 14 bases and is Collins' nearest rival.

Babe Ruth of the Yankees made only one circuit drive during the week which run his string to fourteen, but the king of sluggers, has been doing some consistent hitting. With a total of 54 runs scored, Babe is easily the best run getter, and his 133 total bases is far in front of his rivals.

Other leading batters: Burns, Boston .362; Ruth, New York .354; Haney, Detroit .354; S. Rice, Washington .347; Ruel, Washington .343; Miller, Philadelphia .337; Cobb, Detroit .335; J. Harris, Boston [illegible]; Myatt, Cleveland [illegible]; Severeid, St. Louis .326.

Brief in Slump

Bunny Brief, of the Kansas City Blues, king pin slugger of the American association, who was leading the hitters who have participated in 35 or more games, has been dethroned and landed in fourth place. The slump of Brief also was reflected on G. Wright, Brannan, Blackburne, Roth and others and this falling off has pulled down their team batting average from .315 to .300, and has cost the Blues the leadership in the pennant race.

J. Smith, Toledo, a runer up to Brief a week ago, has stepped out in front and Lamar, a teammate is his nearest rival. Smith's mark is .375 and Lamar's .366. Carl East is trailing in third place with .365 and Brief is next with .364.

Clouts 14 Homers

Brief extended his home run record to 14 and has run his total bases to 135. His 55 tallies gives him the lead as run getter.

Christenbury of Indianapolis has taken a sudden spurt on the bases and by stealing five bases, ran his total to 14, tying Eddie Murphy of Columbus for these honors.

Other leading batters: G. Wright, Kansas City .362; Schrieber, Columbus .359; Combs Louisville .352, Christenbury, Indianapolis .344; E. Murphy, Columbus .343; Brown Indianapolis .342; Hammond, Kansas City .335; Campbell, Indianapolis .330.

Janesville—W. D. Gower had been appointed superintendent of Riverside park here by the city council.

Golfers Prepare For Team Event Match On Sunday

Captains C. A. Normington and O. N. Mortenson will lead their teams into action Sunday afternoon, at the Bull's-Eye Country Club, at two o'clock in the feature team play event of the year. Both captains have had their men out evenings practicing for the big Scotch Foursome event and are equally confident that they will sit down to the Sunday evening dinner as guests, as the winners will be served at the expense of the losers.

The lineup of the teams follow:

Mortenson and Simpson vs. Normington and Berkey; Demitz and Herschley vs. R. Johnson and D. Johnson; Atarch and Madsen vs. Fey and Frisby; G. Mead and Brazeau vs. S. Mead and G. Hill, Jr.; Pratt and Roach vs. Jackson and Roberts; Drumb and Haffman vs. J. Alexander and E. Hill; T. Mullen and L. M. Nash vs. D. Conway and G. Hill; N. Nash and W. Nash vs. J. B. Nash and L. Nash; Goodrich and Sampson vs. O. Roenius and Thiele; H. F. Waters and Marling vs. Hamilton and Gross; A. Miller and C. Kellogg vs. G. Babcock and C. Kruger; M. Johnson and Walsh vs. L. Beeman and R. MacKinnon; W. Johnson and D. Waters vs. G. Nash and J. E. Daly; P. Daly and W. Mead vs. D. Daly and J. Kellogg; W. Drumb and A. Anderson vs. A. Heger and W. P. Mortenson; J. Dutton and W. Conway vs. Howard and Fritzsinger; B. Buckley and I. Wilcox vs. Garrison and F. Daly; F. Pomainville and R. Love vs. Stieb and Slattery; F. Wood and Rhinehardt vs. R. Gibson and F. Schnabel; and R. Rogers vs George Schneider.

Hold Negro Moonshiner for Big Apartment Fire

(By Associated Press)

Chicago—Joseph Smith, wealthy negro owner of the furniture manufacturing plant which burned up yesterday resulting in the burning up of a large negro tenement apartment next door, is held by the police on a charge of manslaughter for the death of ten persons in the fire which the police say started from a moonshine still in Smith's basement.

New London—The McGregor grocery store has been purchased by Percy Halvorsen and Joseph P. Marx of Neenah.

Through The Periscope

SATURDAY'S SCHEDULE

AMERICAN ASSOCIATION

Kansas City at Milwaukee.
St. Paul at Minneapolis.
Toledo at Louisville.
Columbus at Indianapolis.

AMERICAN LEAGUE

Chicago at Detroit.
St. Louis at Cleveland.
New York at Boston.
Washington at Philadelphia.

NATIONAL LEAGUE

Boston at New York.
Cincinnati at Pittsburg.
Chicago at St. Louis.
Philadelphia at Brooklyn.

FRIDAY'S RESULTS

AMERICAN ASSOCIATION

Milwaukee 7-5, Minneapolis 1-7.
Louisville 12, Columbus 4.
Indianapolis at Toledo, rain.
No others scheduled.

AMERICAN LEAGUE

New York 4, Boston 2.
Washington 3, Philadelphia 2.
No others scheduled.

NATIONAL LEAGUE

New York 9, Boston 5.
Pittsburg 8, Cincinnati 2.
Chicago 3, St. Louis 2.
No others scheduled.

TEAM STANDINGS

AMERICAN ASSOCIATION

	W.	L.	Pct.
St. Paul	39	16	.722
Kansas City	33	17	.666
Columbus	29	25	.543
Louisville	29	28	.505
Milwaukee	23	32	.415
Indianapolis	23	33	.410
Minneapolis	22	32	.405
Toledo	20	35	.363

AMERICAN LEAGUE

	W.	L.	Pct.
Cincinnati	32	24	.571
New York	37	21	.638
Philadelphia	31	26	.514
Cleveland	31	27	.534
St. Louis	27	29	.482
Detroit	27	30	.474
Chicago	24	29	.453
Washington	26	31	.456
Boston	21	31	.404

NATIONAL LEAGUE

	W.	L.	Pct.
New York	38	20	.655
Pittsburg	33	22	.600
Chicago	33	28	.541
St. Louis	30	29	.508
Brooklyn	28	27	.509
Boston	19	40	.322
Philadelphia	16	39	.291

Oshkosh—Miss Agnes Philipson, will recover from the effects of a stray bullet, which struck her while she was sitting on the porch of her home.

LATE RALLY WINS FOR CUBS; PIRATES BATTER RED LEGS

SHERDEL WEAKENS IN EIGHTH AND CUBS SCORE WIN; SCOTT PITCHES GIANTS TO WIN OVER BRAVES

(By Associated Press)

St. Louis.—Sherdel weakened in the eighth inning on Friday and Chicago won its second straight victory from St. Louis, 3 to 2. It was St. Louis' fifth straight defeat. Vogel was hit by a pitched ball and forced Grantham across the plate with the winning run.

New York—The New York Nationals returned home and won an easy victory on Thursday from the Boston club by a score of 9 to 5. Jack Scott started his first game for New York since May 19, when he had a hand broken with a batted ball and pitched a fair game.

Johnson Wins Duel

Philadelphia—Wonderful defensive work by his team mates enabled Walter Johnson, the Washington hurler, to annex a close victory over Slim Harris of Philadelphia on Friday, 3 to 2.

Bunching two hits, a pass and an error in the first inning gave the Senators two runs and then after Perkins had tied the score with a homer in the sixth on two hits and a sacrifice bunt.

Errors Give Yanks Win

Boston—errors by Fewster and Quinn were prime factors in helping Shawkey pitch New York to a 4 to 2 victory over Boston on Friday. Boston's two runs were the result of Flagstead's homer over the left field fence in the seventh after Harris had opened with a double.

Pittsburgh—Cincinnati used four pitchers on Friday in an unsuccessful atempt to defeat Pittsburgh. The score was 8 to 2.

Meadows pitched efefctively and also got three hits in as many trips to the plate. Donohue was forced to retire in the frst inning after he was injured by a hot liner from Bigbee's bat.

Monroe—Myron Evanson, 7 years old escaped with minor njuries after he was run down by an automobile and two wheels had passed over his body.

Hagen Disgusted With Treatment; Knocks British

New York—(A. P.)—Walter Hagen, star American golfer, arriving from England on Friday on the steamship Berengaria, accused British golfers of poor sportsmanship and declared he never again would compete in a British tournament.

The attitude of the British golfing authorities, he declared, was one that indicate that they were trying to put every kind of technical obstacle in the way of the Americans at Troon.

The most annoying case cited by him n proof of this was the last minute prohibition of "punch clubs." The American team had no opportunity to practice with other clubs before the tournament opened, he said. Punched clubs have been used all over the world, he said.

"They wanted to win so badly that they acted like bad sports," said Hagen. "What happened at Troon never has happened on an American course and probably couldn't happen. I probably am off British tournaments for life," he said.

"The feeling at Troon was most unpleasant and it was easy to see that every possible technicality which might have hampered us was freely resorted to."

The most glaring example of bad sporting tactics, Hagen said, was the eleventh hour prohibition of the use of "punched clubs."

"The British authorities," he declared, "knew long ago that we all, both British and American players, used punched clubs and that the Americans, more partil to the use of clubs so treated, had had little time to prepare for play in which the punched clubs were banned. Yet, late Saturday afternoon before the Monday morning play was to begin, we saw a bulletin posted prohibiting our pet clubs, and we had no chance. If that wasn't bad sportsmanship I'd like to know what was."

New Port

The Model Fountain's Special Brick Ice Cream for Saturday and Sunday.

Two layers of New York ice cream with center layer Lime Ice.

Have you tried one of our Fresh Fruit Drinks? Orange or Lemon Crush

10c

MODEL DRUG STORE
"Better Than you Expected"

COFFEY & BINNEBOSE

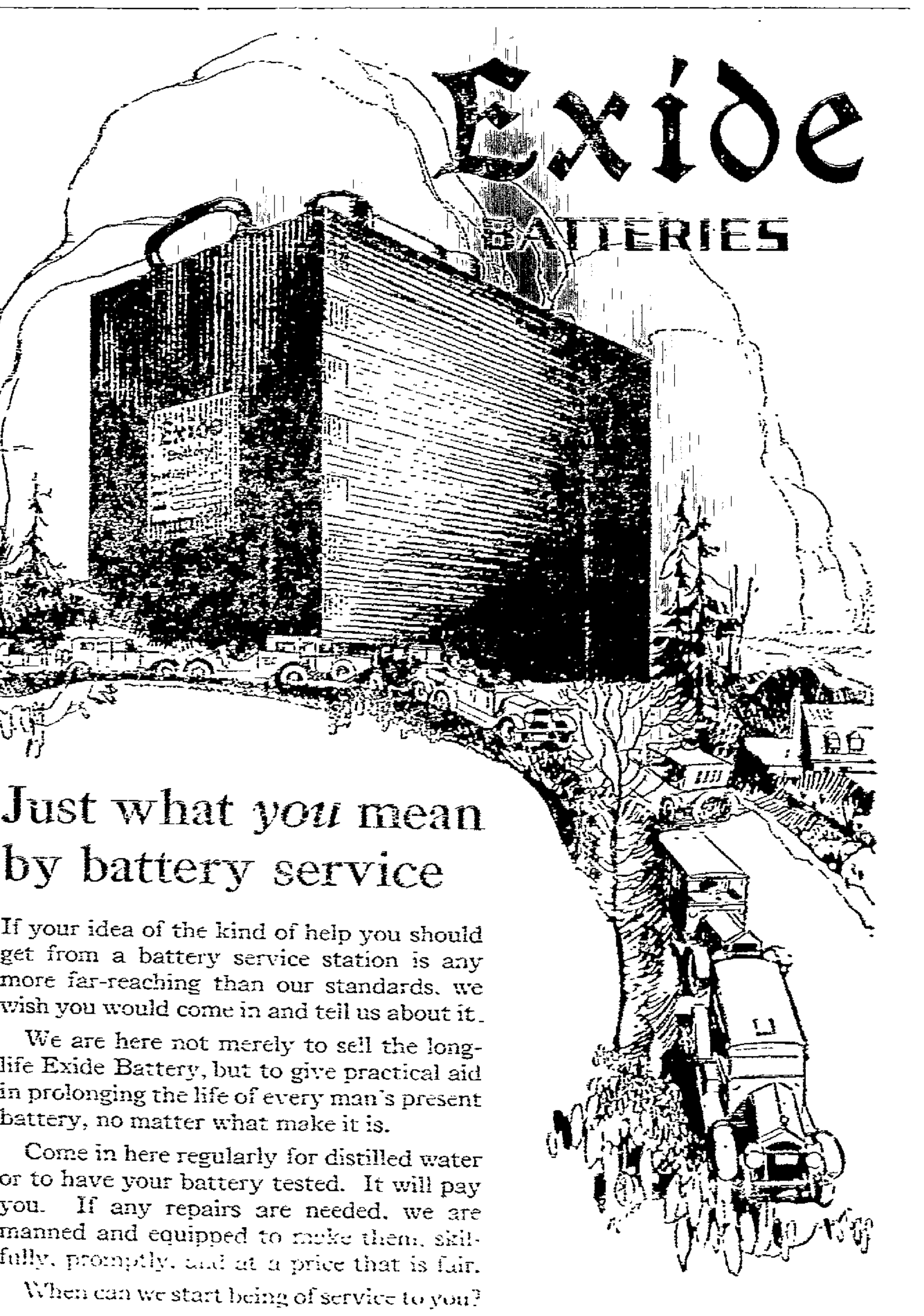

Just what *you* mean by battery service

If your idea of the kind of help you should get from a battery service station is any more far-reaching than our standards, we wish you would come in and tell us about it.

We are here not merely to sell the long-life Exide Battery, but to give practical aid in prolonging the life of every man's present battery, no matter what make it is.

Come in here regularly for distilled water or to have your battery tested. It will pay you. If any repairs are needed, we are manned and equipped to make them, skilfully, promptly, and at a price that is fair.

When can we start being of service to you?

WISCONSIN RAPIDS EXIDE STATION

205 Oak Street Phone 493

Exide BATTERIES SERVICE STATION

Magnetos, Generators and Starters Repaired

We handle only Genuine Exide Parts

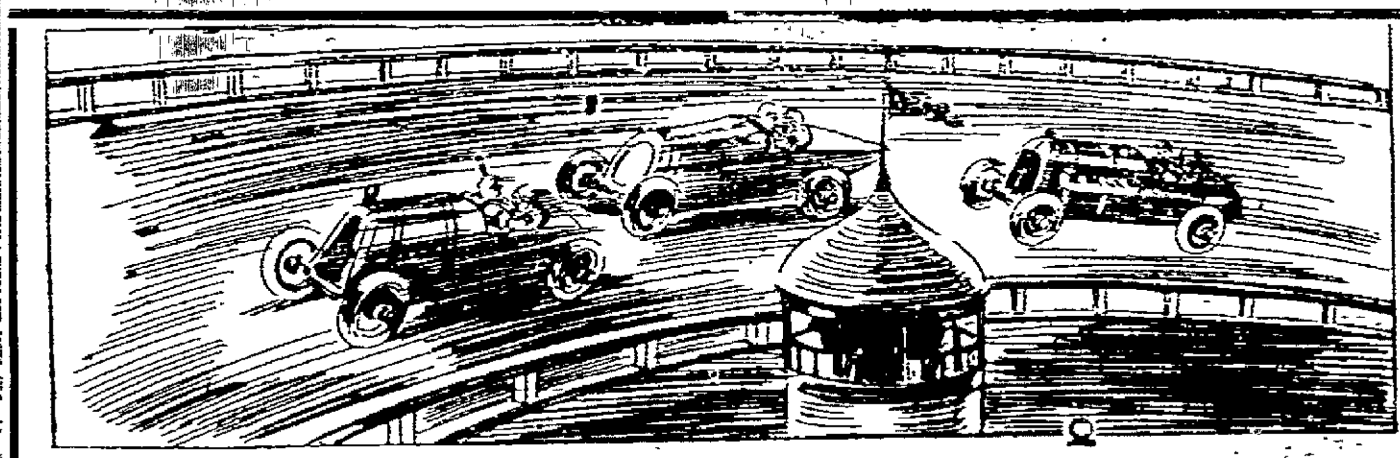

Always In The Lead

"HOT SHOT" Gasoline AND "WISCO" MOTOR OILS

Where you can buy Hot Shot gasoline Wisco Motor oils

WISCONSIN RAPIDS
East Side
Eugene Miller
West Side
Ebbe's Garage
Jensen & Anderson (Ford Agency)
NEKOOSA
O. A. Polzin
PORT EDWARDS
Port Edwards Mercantile
Mrs. J. Guthiel
RUDOLPH
Rudolph Mercantile
Fred Piltz
PITTSVILLE
Ludwig Hardware Co.
MILLADORE
Malik Mercantile Co.
BLENKER
Wm. Lawton
ARPIN
L. Loken & Son
Otto Zieher Garage
VESPER
Geo. H. Horn
Wisconsin Rapids Oil Co. (Filling Station)
SENECA CORNERS
Harry Griffin

Coupons good at these Filling Stations

The man who uses HOT SHOT Gasoline in his car is the man who is going to be ahead in dollars and cents at the of the driving season. He is going to be in the lead because he has gotten full-value Gasoline, a high test, quality gasoline, which is dependable and efficient in the operation of his car. HOT SHOT Gasoline, a true fuel, made to explode with maximum efficiency, sold by the Wisconsin Rapids Oil Co., to make satisfied customers, and used by hundreds because it is the most satisfactory gasoline on the market.

When you tank with HOT SHOT Gasoline next time ask the man at the pump to fill with WISCO MOTOR OIL, the finest motor oil made. Once you are a WISCO user you will never change. Start now to get satisfied.

Ask The C. of C. Boosters

HOT SHOT GASOLINE and WISCO MOTOR OILS played a very important part in the Chamber of Commerce Booster Tour because there were several cars on that trip used these products exclusively. The booster who tanked with HOT SHOT and WISCO was twice a BOOSTER. He couldn't help it. HOT SHOT and WISCO made him so. It will you too.

Wisconsin Rapids Oil Company

BENDER BROS., Props.

We have $10.00 Coupon Books good at any of the above Filling Pumps

Wisconsin Rapids Vesper

NewspaperARCHIVE® NewspaperARCHIVE®

O'FARRELL CLIMBS AMONG LEADERS IN N. L. BATTING RACE

ADD DISTRICT NOTES
GREAT SPURT CARRIES HIM FROM ELEVENTH PLACE TO FOURTH; COLLINS LEADS STEALERS AND SACRIFICE HITTERS

(By Associated Press)

Chicago, June 23—Bob O'Farrell, catcher of the Chicago Cubs, has entered the mad scramble for batting honors in the Natonal League, according to figures released today and which include last Wednesday's games. O'Farrell, started his drive several weeks ago, and in his last seven games, he made thirteen hits, four of which were four baggers. His great stick work has been a big factor in the Cubs' recent victories. O'Farrell has moved from eleventh place among the players who have participated in thirty-five or more games, to a triple tie for fourth place with an average of .365 compared with a mark of .336 a week ago. Ed. Roush of Cincinnati who added only one point to his mark of the previous week and Johnny Mokan of the Phillies who suffered a slump are tied with the Chicago star.

Wheat Dropping

Zack Wheat, the Brooklyn, outfielder has fallen off since the Dodgers' invasion of the West, but still maintains first place with a four point margin over Charley Grimm, the Pittsburgh slugger. Wheat is hting .389 compared with a .409 a week ago. Grimms' average is .385 and Frankie Frisch of the Giants is right on the heels of the Pirate first baseman, with an average of .382.

"Cy Williams of Philadelphia continues to lead home run hitters with 20 circuit drives. His 145 total bases also remain in that department.

Grantham Speeding Up

George Grantham of the Cubs is tied with Sammy Bohne, of Cincinnati Reds for stolen base honors. Each has pilfered 13 sacks, the Chicago speedster, annexing six in the past week, while the Red's phenom failed to steal.

Other leading batters: Bottomley, St. Louis .360; Barnhart, Pittsburgh .343; Williams, Philadelphia .342; Southworth, Boston .341; Young, New York .340; Flack, St. Louis .339; Fournier, Brooklyn .338.

Heilman Leading A. L.

Wth the advent of warmer weather, the pitchers of the American League are showing better form. Harry Heilmann, of the Detroit Tigers is still on the throne with a average of .428, the only player in the majors playing in 35 or more games, who is hitting above the .400 class. Eddie Collins, captain of the White Sox is still the runner up with an average of .374 and Jamieson of the Cleveland Indians is third with .369.

Collins has wrenched the sacrifice hitting honors away from Wambganes of the Indians, by taking 18 to Wamby's 16. Comiskey's star second sacker, also continues to blaze the paths and is showing the way to the base stealers with 24 thefts, Johnny Mostil, his teammate has stolen 14 bases and is Collins' nearest rival.

Babe Ruth of the Yankees made only one circuit drive during the week which ran his string to fourteen, but the king of sluggers, has been doing some consistent hitting. With a total of 54 runs scored, Babe is easily the best run getter, and his 133 total bases is far in front of his rivals.

Other leading batters: Burns, Boston .362; Ruth, New York .354; Haney, Detroit .354; S. Rice, Washington .347; Ruel, Washington .343; Miller, Philadelphia .337; Cobb, Detroit .335; J. Harris, Boston .333; Myatt, Cleveland .333; Severeid, St. Loius. 326.

Brief in Slump

Bunny Brief, of the Kansas City Blues, king pin slugger of the American association, who was leading the hiters who have participated in 35 or more games, has been dethroned and landed in fourth place. The slump of Brief also was reflected on G. Wright, Brannan, Blackburne, Roth and others and this falling off has pulled down their team batting average from .313 to .309, and has cost the Blues the leadership n the pennant race.

J. Smith, Toledo, a runer up to Brief a week ago, has stepped out in front and Lamar, a teammate is his nearest rival. Smith's mark is .378 and Lamar's .366. Carl East is trailing in third place with .365 and Brief is next wth .364.

Clouts 14 Homers

Brief extended his home run record to 14 and has run his total bases to 135. His 55 tallies gives him the lead as run getter.

Christenbury of Indianapolis has taken a sudden spurt on the bases and by stealing five bases, ran his total to 14, tying Eddie Murpay of Columbus for these honors.

Other leading batters: G. Wright, Kansas City .362; Schrieber, Columbus .358; Combs Louisville .352; Christenbury, Indianapolis .344; E. Murphy, Columbus .343; Brown Indianapolis .342; Hammond, Kansas City .333; Campbell, Indianapolis .330.

Janesville—W. D. Gower had been spointed superintendent of Riverside park here by the city council.

Golfers Prepare For Team Event Match On Sunday

Captains C. A. Nennington and O. N. Mortenson will lead their teams into action Sunday afternoon, at the Bull's-Eye Country Club, at two o'clock in the feature team play event of the year. Both captains have had their men out evenings practicing for the big Scotch Foursome event and are equally confident that they will sit down to the Sunday evening dinner as guests, as the winners will be served at the expense of the losers.

The lineup of the teams follow:

Mortenson and Simpson vs. Nennington and Berkey; Demitz and Herschley vs. R. Johnson and D. Johnson; Aldrich and Madsen vs. Fey and Frisby; G. Mead and Brazeau vs. S. Mead and G. Hill, Jr.; Pratt and Roach vs. Jackson and Roberts; Drumb and Huffman vs. J. Alexander and E. Hill; T. Mullen and L. M. Nash vs. D. Conway and G. Hill; N. Nash and W. Nash vs. J. B. Nash and L. Nash; Goodrich and Sampson vs. O. Roenius and Thiele; H. F. Waters and Marling vs. Hamilton and Gross; A. Miller and C. Kellogg vs. G. Babcock and C. Kruger; M. Johnson and Walsh vs. L. Beeman and R. MacKinnon; W. Johnson and D. Waters vs. G. Nash and J. E. Daly; P. Daly and W. Mead vs. D. Daly and J. Kellogg; W. Drumb and A. Anderson vs. A. Heger and W. P. Mortenson; J. Dutton and W. Conway vs. Howard and Fritzsinger; B. Buckley and I. Wilcox vs. Garrison and F. Daly; F. Pomainville and R. Love vs. Stieb and Slattery; F. Wood and Rhinehardt vs. R. Gibson and F. Schnabel; and R. Rogers vs George Schneider.

Hold Negro Moonshiner for Big Apartment Fire

(By Associated Press)

Chicago—Joseph Smith, wealthy negro owner of the furniture manufatcuring plant which burned up yesterday resulting in the burning up of a large negro tenement apartment next door, is held by the police on a charge of manslaughter for the death of ten persons in the fire which the police say started from a moonshine still in Smith's basement.

New London—The McGregor grocery store has been purchased by Percy Halvorsen and Joseph P. Marx of Neenah.

Through The Periscope

SATURDAY'S SCHEDULE
AMERICAN ASSOCIATION
Kansas City at Milwaukee.
St. Paul at Minneapolis.
Toledo at Louisville.
Columbus at Indianapolis.
AMERICAN LEAGUE
Chicago at Detroit.
St. Louis at Cleveland.
New York at Boston.
Washington at Philadelphia.
NATIONAL LEAGUE
Boston at New York.
Cincinnati at Pittsburg.
Chicago at St. Louis.
Philadelphia at Brooklyn.

FRIDAY'S RESULTS
AMERICAN ASSOCIATION
Milwaukee 7-5, Minneapolis 1-7.
Louisville 13, Columbus 4.
Indianapolis at Toledo, rain.
No others scheduled.
AMERICAN LEAGUE
New York 4, Boston 2.
Washington 3, Philadelphia 2.
No others scheduled.
NATIONAL LEAGUE
New York 9, Boston 5.
Pittsburg 8, Cincinnati 2.
Chicago 3, St. Louis 2.
No others scheduled.

TEAM STANDINGS
AMERICAN ASSOCIATION

	W.	L.	Pct.
St. Paul	39	16	.722
Kansas City	33	17	.666
Columbus	29	25	.543
Louisville	29	28	.505
Milwaukee	23	32	.415
Indianapolis	23	33	.410
Minneapolis	22	32	.405
Toledo	20	35	.363

AMERICAN LEAGUE

	W.	L.	Pct.
Cincinnati	32	24	.571
New York	37	21	.638
Philadelphia	31	26	.544
Cleveland	31	27	.534
St. Louis	27	29	.482
Detroit	27	30	.474
Chicago	24	29	.453
Washington	26	31	.456
Boston	21	31	.404

NATIONAL LEAGUE

New York	38	20	.655
Pittsburg	33	22	.600
Chicago	33	28	.541
St. Louis	30	29	.508
Brooklyn	28	27	.509
Boston	19	40	.322
Philadelphia	16	39	.291

Oshkosh—Miss Agnes Philipson, will recover from the effects of a stray bullet, which struck her while she was sitting on the porch of her home.

LATE RALLY WINS FOR CUBS; PIRATES BATTER RED LEGS

SHERDEL WEAKENS IN EIGHTH AND CUBS SCORE WIN; SCOTT PITCHES GIANTS TO WIN OVER BRAVES

(By Associated Press)

St. Louis.—Sherdel weakened in the eighth inning on Friday and Chicago won its second straight victory from St. Loius, 3 to 2. It was St. Louis' fifth straight defeat. Vogel was hit by a pitched ball and forced Grantham across the plate with the winning run.

New York—The New York Nationals returned home and won an easy victory on Thursday from the Boston club by a score of 9 to 5. Jack Scott started his first game for New York since May 19, when he had a hand broken with a batted ball and pitched a fair game.

Johnson Wins Duel

Philadelphia—Wonderful defensive work by his team mates enabled Walter Johnson, the Washington hurler, to annex a close victory over Slim Harris of Philadelphia on Friday, 3 to 2.

Bunching two hits, a pass and an error in the first inning gave the Senators two runs and then after Perkins had tied the score with a homer in the sixth on two hits and a sacrifice bunt.

Errors Give Yanks Win

Boston—errors by Fewster and Quinn were prime factors in helping Shawkey pitch New York to a 4 to 2 victory over Boston on Friday. Boston's two runs were the result of Flagstead's homer over the left field fence in the seventh after Harris had opened with a double.

Pittsburgh—Cincinnati used four pitchers on Friday in an unsuccessful atempt to defeat Pittsburgh. The score was 8 to 2.

Meadows pitched efefctively and also got three hits in as many trips to the plate. Donohue was forced to retire in the frst inning after he was injured by a hot liner from Bighee's bat.

Monroe—Myron Evanson, 7 years old escaped with minor njuries after he was run down by an automobile and two wheels had passed over his body.

Hagen Disgusted With Treatment; Knocks British

New York—(A. P.)—Walter Hagen, star American golfer, arriving from England on Friday on the steamship Berengaria, accused Britand declared he never again would compete in a British tournament.

The atritude of the British golfing authorities, he declared, was one that indicate that they were trying to put every kind of technical obstacle in the way of the Americans at Troon. ish golfers of poor sportsmanship

The most annoying case cited by him n proof of this was the last minute prohibition of "punch clubs." The American team had no opportunity to practice with other clubs before the tournament opened, he said. Punched clubs have been used all over the world, he said.

"They wanted to win so badly that they acted like bad sports," said Hagen. "What happened at Troon never has happened on an American course and probably couldn't happen. I probably am off British tournaments for lfe," he said.

"The feeling at Troon was most unpleasant and it was easy to see that every possible technicality which might have hampered us was freely resorted to."

The most glaring example of bad sporting tactics, Hagen said, was the eleventh hour prohibition of the use of "punched clubs."

"The British authorities," he declared, "knew long ago that we all, both British and American players, used punched clubs and that the Americans, more partil to the use of clubs so treated, had had little time to prepare for play in which the punched clubs were banned. Yet, late Saturday afternoon before the Monday morning play was to begin, we saw a bulletin posted prohibiting our pet clubs, and we had no chance. If that wasn't bad sportsmanship I'd like to know what was."

New Port

The Model Fountain's Special Brick Ice Cream for Saturday and Sunday.

Two layers of New York ice cream with center layer Lime Ice.

Have you tried one of our Fresh Fruit Drinks? Orange or Lemon Crush

10c

MODEL DRUG STORE
"Better Than you Expected"

COFFEY & BINNEBOSE

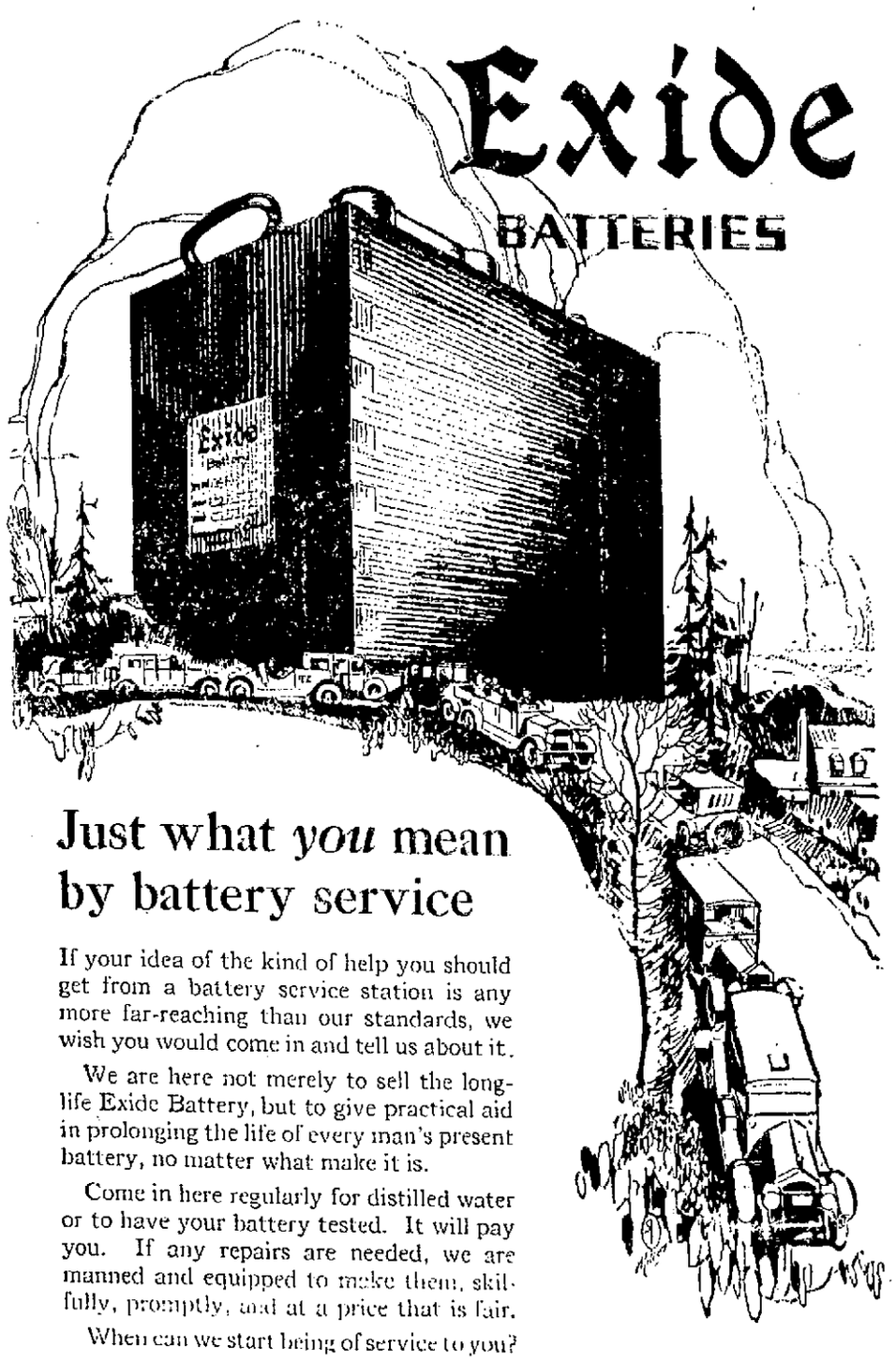

Just what *you* mean by battery service

If your idea of the kind of help you should get from a battery service station is any more far-reaching than our standards, we wish you would come in and tell us about it.

We are here not merely to sell the long-life Exide Battery, but to give practical aid in prolonging the life of every man's present battery, no matter what make it is.

Come in here regularly for distilled water or to have your battery tested. It will pay you. If any repairs are needed, we are manned and equipped to make them, skilfully, promptly, and at a price that is fair.

When can we start being of service to you?

WISCONSIN RAPIDS EXIDE STATION

205 Oak Street Phone 493

Magnetos, Generators and Starters Repaired

We handle only Genuine Exide Parts

Exide BATTERIES SERVICE STATION

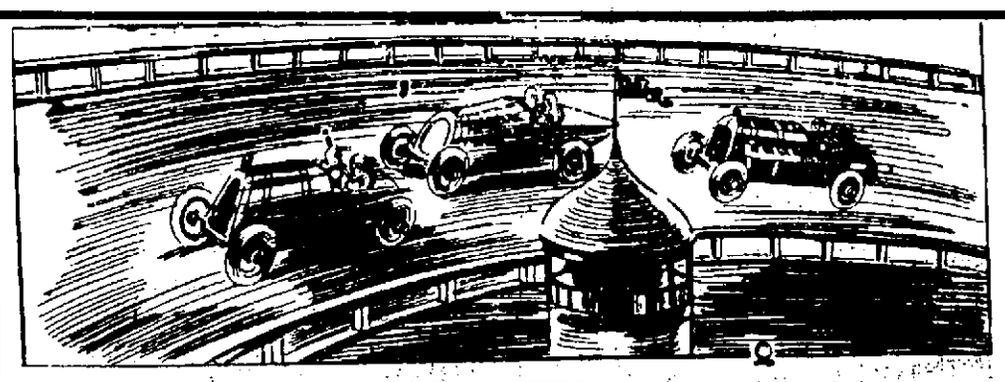

Always In The Lead
"HOT SHOT" Gasoline
AND
"WISCO" MOTOR OILS

Where you can buy
Hot Shot gasoline
Wisco Motor oils

WISCONSIN RAPIDS
East Side
Eugene Miller
West Side
Ebbe's Garage
Jensen & Anderson
(Ford Agency)
NEKOOSA
O. A. Polzin
PORT EDWARDS
Port Edwards Mercantile
Mrs. J. Guthiel
RUDOLPH
Rudolph Mercantile
Fred Piltz
PITTSVILLE
Ludwig Hardware Co.
MILLADORE
Malik Mercantile Co.
BLENKER
Wm. Lawton
ARPIN
L. Loken & Son
Otto Zieher Garage
VESPER
Geo. H. Horn
Wisconsin Rapids Oil Co.
(Filling Station)
SENECA CORNERS
Harry Griffin

Coupons good at these Filling Stations

The man who uses HOT SHOT Gasoline in his car is the man who is going to be ahead in dollars and cents at the of the driving season. He is going to be in the lead because he has gotten full-value Gasoline, a high test, quality gasoline, which is dependable and efficient in the operation of his car. HOT SHOT Gasoline, a true fuel, made to explode with maximum efficiency, sold by the Wisconsin Rapids Oil Co., to make satisfied customers, and used by hundreds because it is the most satisfactory gasoline on the market.

When you tank with HOT SHOT Gasoline next time ask the man at the pump to fill with WISCO MOTOR OIL, the finest motor oil made. Once you are a WISCO user you will never change. Start now to get satisfied.

Ask The C. of C. Boosters

HOT SHOT GASOLINE and WISCO MOTOR OILS played a very important part in the Chamber of Commerce Booster Tour because there were several cars on that trip used these products exclusively. The booster who tanked with HOT SHOT and WISCO was twice a BOOSTER. He couldn't help it. HOT SHOT and WISCO made him so. It will you too.

Wisconsin Rapids Oil Company
BENDER BROS., Props.
We have $10.00 Coupon Books good at any of the above Filling Pumps
Wisconsin Rapids Vesper